The Fresno Morning Republican

VOL. XLVIII—NO. 91. FRESNO, CALIFORNIA, WEDNESDAY, SEPTEMBER 29, 1915. PRICE FIVE CENTS

FRESNO PASTOR ARRESTED ON LAND FRAUD CHARGE

Rev. Fysh of Calwa Taken Into Custody at Close of Sermon

FRIENDS ON BOND

Minister Victim of Men Who Have Confessed to Big Steal

The Rev. Richard Fysh, a supply pastor of the Methodist church and substitute minister of the Calwa Methodist church, was arrested Sunday morning by Deputy U. S. Marshal Shannon, at the conclusion of his sermon, in connection with the Oregon land fraud cases, which were brought to light last Sunday with the arrest of five San Francisco men in connection with an alleged three million dollar timber land swindle.

The minister was allowed his liberty Monday on $2,000 bonds secured by Dr. W. J. Crawford, Attorney A. M. Drew and Mrs. R. J. Christie. The hearing was conducted by U. S. Commissioner Miles Wallace, who fixed the bonds by the order of the U. S. district attorney of Los Angeles.

That the Rev. Fysh, who is widely and favorably known here, has been the dupe and unwitting instrument in the hands of others arrested in connection with the alleged fraudulent use of the mails, and that he has never been guilty of any criminal act, is the statement of his friends here. They stoutly declare that the minister had not written to any one in connection with filing on the timber claims, as is charged in the complaint.

Rev. Fysh is himself one of the several people in this city who paid $150 for filing rights on lands in Oregon and Washington, which were supposed to revert to the government, following the holding of the U. S. supreme court several months ago that all lands of the Oregon and California railroad grant were to be a part of the public domain and subject to filing and entry. Investors were urged to deposit $150 for filing purposes, on the promise of the promotors that by so doing they could gain title to the land before it was taken over by the federal government.

Invested $300

Rev. Fysh at first purchased the right to file upon a plot of the land, and received a location. He then invested a similar amount for his wife. He claims to have never received a location for the latter filing.

Friends stated last night that the $300 represented the accumulations of several years tedious savings, earned partially by the labors of the Rev. Fysh in the R. J. Christie planing mill on West avenue, and those of his daughter Bessie C. Fysh, who is a teacher in one of the county schools. The family live at 733 Blackstone avenue.

Widely Known Here

Rev. Fysh has been a resident of this county for the past eight years. Several years ago his health failed and he was forced to take outside work. He is 59 years of age, and declared to be a sincere and earnest talker. His arrest has prostrated his wife and daughter, as well as himself.

Deputy U. S. Marshal Shannon received the instructions to arrest Fysh Sunday when the federal grand jury in San Francisco returned indictments for the arrest of a dozen men. Going to Calwa he found that the minister was delivering his sermon. He entered the church and remained until the conclusion of the address before serving the warrant.

The minister was allowed his liberty on his promise to appear before Commissioner Wallace Monday. He did so, bringing with him bondsmen.

"We would have provided a bond for him on the charges if it had been ten times the amount," said Christie last night.

"Rev. Fysh has not committed a crime," he continued. "Any one who has known him could not conceive of such a thing. He was unfortunately greatly taken with the prospect of obtaining a good financial profit from the filing on the land, and he did talk to other people—his friends—and at-

(Continued on Page 3)

ANNOUNCE LOAN OF $500,000,000 COMPLETELY PLANNED

Anglo-French Bonds, to Run Five Years at 5 Per Cent

TO SELL AT 98

Securities Will Be Marketed in Issues As Low As $100 Each

NEW YORK, Sept. 28.—The agreement between the Anglo-French financial commission and the American bankers, with whom they have been conferring over the proposed credit loan to Great Britain and France has resulted in the formation of a $500,000,000 loan issue on five-year 5 per cent joint British and French bonds, payable jointly and severally by the two nations upon which the big loan will be a first lien.

The bonds will be issued to the public at 98, thus yielding approximately 5½ per cent to the investor, and to the nation-wide syndicate of bankers which will subscribe to the loan at 96. Formation of the syndicate has been left to J. P. Morgan & Co., "and a large group of American bankers and financial houses." The bonds will be issued in denominations as low as $100, and subscribers thereto may pay for them by installment.

At maturity these bonds will be repayable in cash or convertible into 4½ per cent joint Anglo-French bonds, redeemable from ten to twenty years thereafter, by the two governments jointly and severally.

Sir Henry Babington Smith, a member of the commission, made public the announcement:

"The discussions between the Anglo-French financial mission and the American bankers have resulted in the formation of a definite plan for a loan to the British and the French governments, to be issued in this country on a broad and popular basis. The proceeds of the loan will be employed exclusively in America, for the purpose of making the rate of exchange more stable, thereby helping to maintain the volume of American exports.

"The plan contemplates the issue of $500,000,000 5 per cent, five-year bonds, constituting a direct joint and several obligations of the British and French governments, as regards both capital and interest. The bonds will be repayable at the end of five years or convertible, at the option of the holder, into 4½ per cent bonds of the two governments, repayable not earlier than fifteen years, and not later than twenty-five years from the present time by the two governments jointly and severally.

"The bonds will be issued to the public at 98, yielding approximately

(Continued on Page 3)

POPE WILL NOT LEAVE VATICAN

Replies to Offer of Refuge From Italy in Spain

ROME, via Paris, Sept. 28, 9:47 p. m.—The King of Spain last May offered the Escurial palace, part of the monastery of San Lorenzo, near Madrid, to Pope Benedict as a residence, should the Pontiff decide to leave Italy. The Vatican now announces that, though grateful for this offer, the Pontiff has no intention of leaving Rome.

This, it is added, could happen only under circumstances which have been foreseen and carefully studied by a special commission of cardinals appointed by Pope Leo twenty-five years ago, when it was established how the departure of the Pope from Rome and Italy should occur if the safety of his person and the liberty of his ministry were threatened.

GERMAN CORPS CAUGHT IN FLOOD OF PINSK RIVER

LONDON, Sept. 29, 3:15 a. m.—The Times' Petrograd correspondent says: "A report, which has been confirmed from a good quarter, is that the Forty-first German army corps was overtaken by the flooding of the Pinsk marshes and being unable to escape, nearly the whole of the corps perished."

FRENCH AVIATOR CHEERS UP LIEGE WITH WAR NEWS

LONDON, Sept. 28, 3:25 p. m.—A dispatch to the Exchange Telegraph company from Amsterdam says:

"An aviator flew over Liege yesterday, coming from the south and threw down into the city French flags and documents containing proclamations announcing that the allies were advancing and calling upon the populace of Liege to keep up their courage. Although subjected to a heavy fire the aviator escaped.

"This is the first visit of an airman of the Entente allies to Liege since the fall of the city and his appearance is described as greatly cheering the Belgians there."

ASK RESIGNATION OF CONSUL GENERAL AT MUNICH, BAVARA

WASHINGTON, Sept. 28.—Thomas St. John Gaffney, American consul-general at Munich, Germany, has been asked to resign his post because of partisan utterances on the European war. Officials today would make no announcement concerning the case pending receipt of word from Mr. Gaffney.

The consul-general is understood to have made statements reflecting on the President's policy in the European war. He was once before the subject of controversy over expressions concerning the war, and as a consequence was transferred from one post to another.

Should Gaffney decline to resign, it was intimated by officials that he would be dismissed from the service.

REPUBLICANS IN MISSOURI CONFER

Weeks, Mann, Watson and Other Leaders Speak

ST. LOUIS, Sept. 28.—Republican leaders from all parts of Missouri tonight attended the banquet given by the state and St. Louis Republican committee as a preliminary to the campaign of 1916.

The principal addresses were made by U. S. Senator John W. Weeks of Massachusetts, Congressman James R. Mann of Illinois, and former Congressman James R. Watson of Indiana.

Senator Weeks of Massachusetts said that while the people were "in a state of watchful, patient, sympathetic and hopeful waiting," trying not to embarrass President Wilson in his foreign negotiations, silence did not necessarily mean assent to methods that have been adopted in the negotiations.

The success or failure of the President in foreign matters, Senator Weeks said, will be the chief factor in determining the fate of the Democratic party at the next presidential election. When the time comes, he added, the diplomatic contentions with Mexico, Santo Domingo and Haiti, may be considered by the people, as well as the European affairs.

"The killing by Mexicans of American citizens in Mexico and on American soil, and the destruction of property owned by Americans in Mexico, brings out one of the numerous inconsistencies of the administration," said Senator Weeks. "As a result of the Pan-American conference, the President urged Americans to undertake enterprises in Central and South American countries. Mr. Bryan even suggested an issue of bonds to aid the development of those countries.

"All of this seems ridiculous, when we know that for the past two years the administration has failed to protect American owned property in Mexico, telling the owners the government could not become involved by protecting the property of individuals who had expected to make a high profit out of their ventures."

Weeks discussed the question of military and naval preparation, which will face the next Congress, and outlined the policy the Republican party has followed on this matter in the past.

He said the Underwood tariff bill had worked a hardship upon manufacturers of New England and other sections, without giving the people the benefit of low prices.

STEAMER RAMS BOSTON LIGHTSHIP

BOSTON, Sept. 28.—The Boston lightship was rammed by the coastwise steamer Quantico tonight and sent out a radio call for assistance, reporting that she had a hole in her side and was leaking. The Quantico was outward bound for Philadelphia.

MEXICAN BAND READY TO CROSS TO TEXAS

Claim Made That Disorders Are Caused By Magonista Agitators

CALL FOR GUNS

Fort Brown Commander May Ask Permission to Cross Rio Grande

BROWNSVILLE, Texas, Sept. 28.—The presence along the south bank of the Rio Grande of a large company of Mexicans, who are believed to be waiting an opportunity to cross to the American side and begin an attack on the border patrol, was reported to army officers here tonight.

Mountain guns have been ordered from El Paso for use by the American troops in the event of emergency, it was announced.

Colonel A. P. Blockson, commandant of Fort Brown, and Major Edward Anderson of the Twelfth cavalry, inspected the posts in the Progreso district today. Extensive patrol plans were perfected.

The Rio Grande at Progreso is out of its banks, rendering the American side of the river more than ordinarily vulnerable to the landing of a Mexican expedition on the American shore. With boats Mexicans might readily cross the river where American patrols could not get a view of them and pole their boats through chaparral to secret hiding places in the thickets.

Saw Johnson's Head

BROWNSVILLE, Texas, Sept. 28—That the head of Private Richard J. Johnson, United States cavalryman, missing since last Friday's battle near Progreso, has been exhibited as a trophy on the Mexican side of the Rio Grande, was the statement made tonight by a Mexican prisoner to Hidalgo county officials at Pharr, according to a report which reached here. The officers admitted that they were holding the Mexican in connection with the disappearance of the soldier, but declined to confirm the report.

El Paso Preparedness

EL PASO, Tex., Sept. 28—Pits for artillery have been completed on the foothills back of this city on the sides facing Juarez. It is understood that the construction has no relation to the movements of the Villa army. Military authorities state the pits are for combat practice next month.

Washington Worried

WASHINGTON, Sept. 28.—Conditions along the Mexican border in the Brownsville district again have become acute, according to messages to

(Continued on Page 3)

U. S. MARINE KILLED BY HAITI OUTLAWS

WASHINGTON, Sept. 28.—Sergeant Edward C. Thompson of the Sixth Company of United States Marines at Port au Prince, Haiti, was killed by Haitian outlaws yesterday while returning to camp at the head of a party which recovered the body of Private Matther I. Littak, who had been drowned while swimming.

In reporting to the navy department tonight, Rear Admiral Caperton, commanding the American forces in Haiti, said Sergeant Thomas and his party were attacked from ambush by natives who escaped.

OREGON OUTLAW IS FATALLY WOUNDED

PORTLAND, Ore., Sept. 28.—Hooker was shot and wounded near Albany late tonight.

SALEM, Ore., Sept. 28.—The state penitentiary has been notified that the desperado Hooker, is on an operating table at Albany, and may live only a few minutes. He was shot by a posse led by officers Christoferson and Long of Portland, while hiding under a house.

The convict is shot through one lung and shoulder.

ELK ARE SLAIN FOR THEIR TEETH

SEATTLE, Wash., Sept. 28.—The elk in the Olympic mountains, which were threatened with extinction a few years ago, now number 7000, according to U. S. Forest Supervisor Fromme. Of these, 5000 are in the national forest. Recently the rangers have found carcases of elks slain for their teeth by hunters. Nothing but the teeth had been taken from the dear.

JAPANESE WARSHIP VISITS HONOLULU

HONOLULU, T. H., Sept. 28.—A Japanese warship believed to be the Chitose which came from the northwest is off this port. Her intentions are unknown.

PRESIDENT GIVES WELCOME TO VETERANS OF G. A. R.

Says Civil War One of Which Both Sides Can Be Proud

FORMAL OPENING

Accord Given to Wilson's Solution of Foreign Problems

WASHINGTON, Sept. 28.—Veterans of the Civil war, here for the annual encampment of the Grand Army of the Republic, were formally welcomed to the capital tonight by President Wilson, who told them that their battles fifty years ago were fought that the greatest instrumentality for the uplift of mankind the world has ever seen might not be impaired.

The President spoke amid scenes of patriotic fervor in the crowded convention hall into which the old census building had been converted. Colonel David J. Palmer, commander-in-chief of the G. A. R., introduced him amid thunderous cheering, and informed him that the veterans stood solidly behind the administration's conduct of the present-day foreign problem, and that their sons would support him in any steps he might take.

Applause frequently interrupted the President as he spoke to the veterans, their families and friends. He did not touch directly on the European war, or on problems growing out of it, but devoted his address to the mission of the United States and the lessons taught by the Civil war. He spoke of the Civil war as one of the few in the history of the world of which both sides could be proud.

The meeting marked the formal opening of the Grand Army encampment, which will continue during the remainder of the week, with the great parade and presidential review tomorrow.

After his address, the President remained in the hall while the heads of various organizations affiliated with the G. A. R. made brief addresses.

President's Address

The President's address, in part, follows:

"It is a singular thing that men of a single generation should have witnessed what you have witnessed in the crowded fifty years which you celebrate tonight. You took part when you were young men in a struggle the meaning of which, I dare say, you thought would not be revealed during your lifetime; and yet, more has happened in the making of this nation in your lifetime than has ever happened in the making of any other nation in the lifetime of a dozen generations.

"The nation in which you now life is not the nation for whose union you fought. You have seen many things which have made this nation one of the representative nations of the world, with regard to the modern spirit of that world, and you have the satisfaction which I dare say few soldiers ever have had, of looking back

(Continued on Page 3)

PLAN QUARANTINE OF ALL THE WEST

Livestock Boards Fear Spread of Foot and Mouth Disease

PHOENIX, Ariz., Sept. 28.—A meeting of the livestock boards of the western states has been called for October 4 at Kansas City, it was announced here today. The question of establishing a quarantine against all eastern states afected with the foot and mouth disease and a plan to make a uniform quarantine in all western states will be considered. Nearly all of the states west of the Mississippi river will be represented at the meeting.

EXPLOSION ABOARD ITALIAN WARSHIP

Number of Fatalities in Disaster at Brindisi Not Yet Given

PARIS, Sept. 28, 10.15 p. m.—A despatch to the Havas Agency from Brindisi says:

"A fire which was followed by an explosion has occurred on board the Italian battleship Benedetto Brin. Eight officers and 379 marines have been saved thus far.

"Rear Admiral Rubin Deverin is among the dead.

"The fire was purely accidental."

ROME, Sept. 28, 8:52 p. m., via Paris, Sept. 29, 2:15 a. m.—Premier Salandra telegraphed the Duke of the Abruzzi, commander in chief of the fleet, that although he was aware Admiral Presbitero had appointed a committe to investigate the explosion aboard the Benedetto Brin, he wished "in his own name and as the interpreter of the feelings of the country, to express deep regret at the loss of a powerful ship with so many brave officers and sailors."

It is expected here the disaster will hasten the appointment of a new minister of marine to succeed Vice Admiral Viale, who resigned because of poor health. Representatives of the embassies of Italy's allies and of neutral nations conveyed expressions of sympathy to the ministry of marine.

ROLPH REELECTED MAYOR BY BIG VOTE AT S. F. PRIMARY

Schmitz Is Second and Gallagher Distant Third—Fickert, District Attorney; Finn Leads for Sheriff

SAN FRANCISCO, Sept. 28—Apparently for the second time, James Rolph, Jr., has been elected mayor of San Francisco at the municipal primary election. Although the official returns will not be known until tomorrow, carefully tabulated counts of partially complete returns from each of the city's 651 precincts gave him an overwhelming lead and a large majority of all the votes cast today for mayor.

These tabulations gave Rolph 22,460 votes. Eugene E. Schmitz, deposed as mayor during the graft prosecutions of 1906-07, after his conviction on a charge of extortion, which later was set aside by the Supreme Court of California, was second, with a total of 12,897, and Supervisor Andrew J. Gallagher, a distant third, with 5,631.

Indications pointed also to the election at the primary of John Ginty, incumbent, as assessor and Thomas F. Finn, who resigned as state senator to run for sheriff. Charles M. Fickert was re-elected district attorney over Charles A. Sweigert, there being only two candidates.

CALIFORNIA WORTH 10 STATES TO DRYS

W. C. T. U. Opens Sessions With Big Attendance in Oakland

OAKLAND, Sept. 28.—To make California dry in 1916 would do more for the cause of temperance than the winning to the dry zone of ten states last year, was the declaration made today by Dr. H. O. Colgrove, assistant superintendent of the California Dry Federation, at the thirty-sixth annual convention of the Women's Christian Temperance Union here.

"California," he said, "supports as many retail liquor dealers as were in the ten states that went dry last year.

"There are four chances," he continued, "for us to win. There were 20,000 women voters who did not register in the last election. More than 80,000 did not vote. If all the women register and vote, and if we get all the new voters and a good share of the new arrivals, we will win."

OAKLAND, Sept. 28.—The first business session of the thirty-sixth annual convention of the W. C. T. U. convention was characterized by religious ceremonies this morning, when several hundred delegates, including state officers and county presidents, attended a devotional service and later paid tribute to the departed members with a memorial service at the First Methodist church. Committee and official reports constituted the remainder of the session.

This afternoon the subject which is the crux of the convention's interest was broached when Dr. O. D. Colgrove and Mrs. Addie Estes, assistant superintendents of the California federation, presented the coming campaign for state-wide prohibition in California." A lively discussion ensued, and members of the audience expressed great confidence in their approaching effort.

Mrs. William E. Colby, well known California clubwoman and the other main speaker of the afternoon, described the work of the woman's legislative council of California, of which she is treasurer. Mrs. Sarah Door, state president, delivered her message, and Miss Anna E. Chase gave the report of the Young People's branch. Others who participated were Mrs. Carrie Jackson, Mrs. Dora J. Spencer, Mrs. Louisa Cobb, Mrs. Nellie Herry. Mrs. Addie Estes, vice president at large, conducted the session.

STEAMER TOWED INTO SAVANNAH

SAVANNAH, Ga., Sept. 28.—The Norwegian steamer Melderskin, bound from Brazilian ports for New York with a cargo of coffee, was towed into port today by the British steamer Hesperides. The Melderskin lost her propeller and part of the shaft when she struck a submerged obstruction September 8, according to Captain Jacobson. All on board were safe.

ORANGE GROWER HELD FOR DEATH

CLEARWATER, Fla., Sept. 28.—J. J. Mendenhall, a prominent orange grower and mill owner, was found guilty here today of causing the death of Miss Susie Elliott, whose body was found in the ruins of Mendenhall's burned automobile near here July 2. The jury recommended mercy.

Mendenhall also is under indictment for killing Miss Elliott's mother, Mrs. Bessie Elliott, also found dead in the burned car.

FIRE DESTROYS FAMOUS INN

PHILADELPHIA, Sept. 28.—The Islesboro Inn, at Dark Harbor, Maine, owned by Dr. Samuel G. Dixon of this city, commissioner of health of Pennsylvania, was destroyed by fire today, according to a telegram received by Dr. Dixon. He places his loss at $200,000. The hotel was closed for the season on September 13.

HEAD OF NAVY YARD SUCCUMBS

PHILADELPHIA, Sept. 28.—Captain John J. Knapp, commandant of the Philadelphia navy yard, died at the naval hospital here tonight from apoplexy. He was stricken at his desk this morning, as he was about to start on his physical test walk of ten miles. Several months ago the commandant suffered a mild stroke, but recovered quickly.

CHARGE RAILROAD WITH EXPLOSION

Death List at Ardmore Forty-seven—Gasoline Car Leaked

ARDMORE, Okla., Sept. 28—Proceedings to fix the responsibility for the disaster yesterday in which a tank explosion caused the death of forty-seven persons, injuries to a hundred others, and a property loss of more than a half million dollars, were started today by the municipal authorities, who charge Gulf, Colorado & Santa Fe railway officials with negligence. This was announced tonight by Russell Brown, city attorney of Ardmore.

The death list tonight stood at forty-seven according to a statement from police headquarers. Early official statements had placed the number of victims at fifty-five.

This discrepancy was explained tonight by the fact that several persons previously reported dead were found either in hospitals or in their homes alike after a close police check with the physicians of the city and hospitals.

The announcement as to contemplated charges against the Gulf, Colorado & Santa Fe Railway came after an almost continuous all-day session of the Ardmore City Commission. The city attorney said tonight the Santa Fe officials would be charged with failure to comply with the regulations of the Interstate Commerce commission, respecting the loading and handling of gasoline.

The city officials, it is said, will allege that the railroad company should have left the "bad order" car, in which the gasoline was contained, at some isolated siding after it had been warned by City Commissioner W. C. Dewitt that the car was leaking.

Of the forty-seven dead, according to the police list tonight, twenty-six are white and twenty-one negroes. A number of bodies were burned beyond recognition.

The death list tonight was increased to 47 by the death of Otto McClurg, 15 years old, and the finding of the bodies of two negroes.

The task of burying its dead has proved too large a task for Ardmore to handle alone. Undertakers to care for the bodies, ministers to conduct the funeral rites and physicains to care for the injured, have come from neighboring towns. Ten funerals were held today.

FIRMS CANNOT FIX PRICES IS DECREE

Courts Take New Stand in Selling of Food Products

DETROIT, Mich. Sept. 28.—The Kellogg Toasted Corn Flakes company of Battle Creek, Mich., is permanently enjoined from fixing the resale price on its product. By a consent decree announced today in United States District Court in the government's anti-trust suit against the Kellogg concern. The decree takes effect after October 15 of this year, and is considered highly important because it establishes a precedent against the fixing of re-sale prices on food products.

The government brought suit against the Kellogg company in December, 1912, alleging the defendants had no legal authority to fix the re-sale price of their property or to suggest or to warn jobbers that if they refused to carry out the fixed price agreement, they would be cut off from further supply of toasted corn flakes.

The defendants protested they were not violating the law, inasmuch as the notice to jobbers concerning the re-sale price was printed on a carton, containing the product which had been patented, with the notice thereon. The patent, they claimed, made it legal for them to handle their product in that way. According to the decree, however, the company is not only permanently enjoined from fixing the resale price but it must also refrain from using on its cartons or boxes the notice concerning the fixed price.

Day in War Area

Furious fighting still characterized the united efforts of French and British to break through the German line on the western front. The Allied forces, the French war office announces, continue to make gains of ground and to add to their captures of men, guns and stores.

Foot by foot, as the official communication reads, the French are making progress to the east of Souchez, and likewise have continued their advance in Champagne. It contains the significant statement that among the Germans taken prisoners were men of the guard corps who had been brought back from the Russian front a few days ago. This would seem to indicate that the Austro-Germans have been compelled to weaken to some extent their eastern battle front in order to reinforce those sections of the western line.

Field Marshal Sir John French reports the capture of powerful German defenses around Loos, where the number of prisoners taken by the British has reached 3,000, forty machine guns being taken and many destroyed. The British have captured the first and second lines and are heavily engaged in an attack on the third.

The Allied trenches in the Argonne are being violently bombarded by the guns of the German Crown Prince. Some of the first line trenches taken from the French by the Germans on this front Monday have been retaken by means of hand grenades.

Details from unofficial sources of the heavy bombardment which preceded the Allied assault, describes the German lines as smothered in dust under the hail of shells, their parapets melted away and the barbed wire entanglements disappeared. So thunderous was the onslaught that persons forty miles distant were awakened from their sleep. When the French ceased their shelling of the trenches in Champagne and charged the German trenches, they found the Germans stupified by the effects of the artillery fire, gunners being mixed with infantrymen, and all of them huddled around the field pieces.

Progress is recorded for the Germans, who still are driving the Russians from the Vilna sector and for those engaged in Volhynia.

In this latter region, Berlin says, the army groups of General von Linsingen have crossed the Styr river below the fortress of Lutsk and the Russians north of Dubno are in retreat.

On the eastern front, the Russians near Dvinsk are declared by Berlin to have attempted to recapture ground lost to Field Marshal von Hindenburg Monday, but their effort was unavailing.

Various reports are in circulation respecting the trend of events in the Balkans.

One of these is to the effect that Greece has informed Serbia that she will resist the passage of foreign troops through Greek territory. Another says Bulgaria and Greece are reported to have agreed to the establishment of a neutral zone between the two countries.

BRITISH CAPTURE GERMAN PRISONERS FROM EAST FRONT

Attack of Allies on German Position Slackens---Four Battles Are Raging in Russia

LONDON, Sept. 29.—(12:15 a. m.)—An official communication just made public dealing with the operations in France Tuesday, says that in the heavy fighting around Loos, the British have taken exceptionally strong German lines of trenches and bomb-proof shelters, several hundred yards in extent.

Having taken the German second line, the statement says, the British are now after the third line of trenches.

"In all, more than 3,000 prisoners have been taken and twenty-one guns and forty machine guns have been captured and others destroyed.

The statement says:

"The following has been received from Field Marshal Sir John French:

"Severe fighting has continued today around Loos and to the north of that place. We now hold all the ground north of Hill No. 70, which the enemy re-took on the 25th.

"We have made further progress of the south of Loos. The total number of guns captured by us now is 21. There are several more between us and the enemy which have been abandoned by him.

"Our number of prisoners now exceed 3,000.

"The number of machine guns captured is 40. Many more have been destroyed.

"The enemy's lines taken by us are exceptionally strong. They consist of a double front line, which included two large works named the Hohenzollern and Kaiser Wilhelm redoubts. These consisted of a network of trenches and bomb proof shelters several hundred yards in extent. The second line ran just west of Loos.

"We are now closely engaged with the enemy's third line.

"Our aeroplanes today bombed the railroad line Beauturne, wrecking a train. They also damaged the railroad near Achiet-le-Grand, (Pas de Calais.)"

German Report

BERLIN, Sept. 28, via London, 4:55 p. m.—The Germans not only have stopped the general offensive of the Allies on the western front but by counter attacks have gained considerable territory for themselves, according to today's official statement by army headquarters.

The text of the statement follows:

"Western theater: The enemy continued yesterday his attempts to break through our lines without achieving any result. On the contrary, he suffered in many places very considerable losses, besides bringing us an appreciable gain in territory.

"Our counter attack resulted in our capturing twenty officers and 750 men, increasing the number of prisoners taken in this locality to 3,397 men, including a number of officers. Nine additional machine guns were captured.

"At Souchez, Angres and Roclincourt, and also along the entire front from the Champagne to the Argonne, attacks by the French were repulsed without a break.

"In the region of Souain the enemy actually brought forward masses of cavalry, showing a remarkable lack of appreciation of the situation. Naturally many of them were shot down and the others forced to flee as quickly as possible.

"During the repulse of these attacks the Saxon reserve regiment and the troops of the Frankfort-on-Main division, especially distinguished themselves.

"In the Argonne a small advance was made on our part to improve our position at La Fille Morte. The movement brought us the desired result, besides securing for us as prisoners four officers and 250 men.

"On the hill at Combres the enemy positions were blown up and blocked up yesterday and the day before by extensive mine explosions.

"Eastern theater: Army group of Field Marshal von Hindenburg: Opposing forces which were pushed back yesterday on the southwestern front to Dvinsk attempted to make a stand in a position situated more to the rear. They were attacked and repulsed. South of Lake Dristitiata, a cavalry engagement is taking place.

"The operations by the army of General von Eichhorn in the battle of Vilna, which led to the enemy's being repulsed across the Lake Marcuz-Smorgan-Wischnev line, resulted in the capture of a total of seventy officers, 21,908 men, three cannon, seventy-two machine guns and large quantities of baggage which the enemy was forced to leave behind. An inventory of this booty could not be taken until now because of our quick advance. The figures previously reported are not included in those given here.

"South of Smorgon our attack is making progress. Northeast of Wischnew we have broken through enemy positions. On this occasion twenty-four officers and 3,200 men were taken prisoners and nine machine guns captured.

"Army of Prince Leopold of Bavaria: The bridgeheads east of Baranowichi are now in our possession after a battle for them. Prisoners to the number of 350 were captured.

"The army of General von Linsingen has forced its way across the Styr below Lutsk. Under pressure of this success, the Russians are in full retreat north of Dubno along the entire front."

French Report

PARIS, Sept. 28.—(10:30 p. m.)—The French troops fighting on the western front have made further gains of ground east of Souchez and north of Massige; the prisoners taken include Germans recently brought back from the Russian front, according to the official communication issued by the French war office tonight.

A heavy artillery action is in progress in the Argonne.

The text of the statement follows:

"During the day of September —, our troops continued to gain ground foot by foot in the direction of the ridges to the east of Souchez. We took about a hundred prisoners, among whom were men of the guard corps brought back a few days ago from the Russian frontier.

"In Champagne, likewise, new progress has been realized, particularly to the north of Massiges, where we have taken an additional 800 prisoners.

"The enemy has directed against our trenches in the Argonne a violent bombardment to which we have efficaciously replied, but he has attempted no infantry action.

"Engagements with grenades have enabled us to regain some parts of our first line, where the enemy had maintained himself since yesterday.

"There has been intermittent cannonading in the forest of Le Pretre and in the region of the Ban de Sapt."

PARIS, Sept. 28, 1:40 p. m.—The new offensive movement of the Allies has resulted in a further gain in the Artois region near Souchez, the French war office announced today. Additional progress is reported in Champagne.

The German counter attack in the Argonne is said to have been repulsed. The Germans left the ground before the trenches covered with dead.

The Germans are offering determined resistance in Champagne. The positions to which they have retreated are protected by a system of barbed wire entanglements.

The text of the communication follows:

"In the Artois district we made advances yesterday evening and last night we gained ground step by step in the directions of the hill tops to the east and to the southeast of Souchez.

"In the Champagne district the Germans are offering resistance from certain of their positions where they are protected by concealed barbed wire entanglements.

"We have made further progress in the direction of Hill No. 185, which is to the west of the Navarin farm and in the direction of La Justice, which is to the north of Massiges.

"In the Argonne the obstinate attacks delivered yesterday by the enemy with six or eight battalions against our first line trenches at La Fille Morte and at Nolante resulted in a serious check. The counter attacks made by us in the course of the night made it possible for us to expel the German infantrymen from almost all the positions they had succeeded in penetrating. The ground in front of our trenches is covered with dead bodies of the enemy.

"The night passed with relative calm along the remainder of the front.

"British communication: To the northeast of Hulluch we have repulsed several counter attacks and inflicted heavy losses on the enemy. Our captures now reach a total of fifty-three officers, 2,800 men, eighteen cannon and thirty-two rapid fire guns. The enemy furthermore abandoned a considerable amount of war material which has not as yet been listed. Signed, Field Marshal French."

The communication from Sir John French as given out today by the French war office as part of the official report is the same as the report issued yesterday in London.

Italian Report

ROME, Sept. 28, via Paris, Sept. 29, 12:20 a. m.—The following official statement from the Italian general headquarters was made public today:

"In the Cividale zone, the enemy again tried several attacks in the direction of Capanna and Cedes. The assiduous vigilance and firm resistance of our troops caused these attempts to fail.

"On the Carso, the advance of the enemy toward Selz, also was driven back.

"Enemy artillery threw a number of inflammable shells into Monfalcone, Mandria and Adria, but the rapid intervention of our batteries silenced the enemy's fire."

Belgian Report

PARIS, Sept. 28.—(1:30 p. m.)—The Belgian official communication issued tonight reads as follows:

"The battle continues along our front trenches to the south of Nieuport, off our principal line in the neighborhood of Dixmude and Oudecapelle and our trenches in the direction of Noordschoote and more to the south. We have replied with a destructive retaliatory fire."

English Summary

LONDON, Sept. 28.—In Champagne, the French are attacking the German second line of trenches and are making further progress, but seemingly the allies' offensive movement is not being carried on with the same impetuosity which characterized the first two days of the operations. The successes won are recognized as very important, but the main object, which is to break through the German lines, has not been accomplished.

Both the British and French greatly have improved their positions, and by gaining the hills and crests from which they can dominate the German lines of communication, their next attempt to win a decisive victory should be made much easier, in the view of experts here.

The French continue to push forward east of Souchez, aiming at the heights of Vimy, which command the plain to the east; while the British to the north are making secure their hold on the Lens-La Bassee road, and are beating off the German counter attacks.

The battle at Champagne is over a sixteen mile front, where the French are attacking and now are within less than two miles of the railway whic hcrosses the country behind the German positions and which has been so useful to them in moving troops and supplies to threatened points. With the French guns within easy range, the railway is rendered useless.

As usual, there is a great divergence between the German and French official accounts of the battles. The Germans claim that all the French attacks have been repulsed and that anumber of prisoners have been captured.

It is the same with regard to the Crown Prince's offensive in the Argonne. Whereas this is described by the French as an important action, the Germans say it is a minor one, designed to improve the situation and that the desired result has been achieved.

Four Battles in East.

There has been no cessation of the heavy fighting on the Russian front. From Riga dow nto Galicia, the armies are contesting every inch of the ground, and at least four separate battles are in progress. Field Marshal von Hindenburg has resumed his effort to reach Dvinsk, which town has been denied him so many times. The Germans announce that the Russians have been driven from two successive lines of trenches to the southwest of Dvinsk.

Except for Field Marshal von Mackensen, who is held in the Pripet marshes, all the German generals report advances, even General von Linsingen, whose army was handled rather roughly by the Russians in Volhynia, having, with the aid of strong reinforcements, been able to take the initiative again. In addition to recapturing Lutsk, he hmas crossed the Styr river below that fortress.

In Galicia, the Russian General Ivanoff is still holding the Austrians back and is himself gaining ground.

Montenegro, the smallest of the Allied nations, is taking a hand in the general attack on the central powers. She has launched an energetic offensive, according to an unofficial telegram, which secured for her the possession of some Austrian possessions.

While saying that Bulgaria had assured the powers that she had no aggressive intentions against her neighborhood states, Secretary Edward Grey today took occasion in the House of Commons to warn that country that any aggression would bring to the assistance of any friend of the Allies attacked the whole power of the British empire.

Watching Rumania

PARIS, Sept. 28, 6:15 a. m.—The Bulgarian cabinet has agreed with Germany, it is learned that Bulgaria shall mobilize only four divisions to watch Rumania. This will be done, it is said ,to avoid action which might justify Greece in feeling she was called upon to intervene under the terms of her treaty of alliance with Serbia. Meanwhile, the Petit Parisien's correspondent asserts, Bulgaria proposed to have 25,000 Macedonian irregulars attack Serbia but details of this plan became known in Nish and preparations were made by Serbia for a possible attack.

Story of Bombardment

LONDON, Sept. 28.—(8:05 p. m.)—Reuter's correspondent at the British headquarters in France, in a description of the bombardment which preceded Saturday's attack on the Germans, says:

"The German lines became smothered in dust, their parapets melted away and their barbed wire entanglements disappeared. Those sleeping thirty or forty miles away were awakened by the dull rumbling, while even at that distance the displacement of air was clearly felt.

"At the outset the weather prospects were not favorable, but before midnight a change set in, and the morning broke dull but fine with a slight mist which was reminiscent of the opening days of the Aisne and Neuve Chapelle battles.

"Most of the German prisoners were taken in the village of Loos. The village was surrounded on three sides and the Germans were forced to surrender after their ammunition ran out. They said their losses had been very heavy, entire regiments having been wiped out."

Marchand Wounded

PARIS, Sept. 28.—(3 p. m.)—Brigadier-General Marchand, of Fashoda fame, who has been distinguishing himself several times upon the field in the present war, was wounded in the course of the fighting in the Champagne district when the French forces took the offensive Saturday. The general was hit in the abdomen by a fragment of a shell. His condition is serious.

Hold Starving Indians

GUAYMAS, Mexico, Sept. 28.—(By wireless to San Diego.)—Hungry Mayo Indians threatening the properties of the United Sugar Company at Los Mochis, Sinaloa, in search of food, are being held at bay there by 400 Carranza troops, according to reports reaching here today. In their quest of provender the Indians have been operating on the outskirts of the American colony at Los Mochis for several days.

Conditions here and in the immediate vicinity remain quiet.

Asks Day Truce

BERLIN, Sept. 28, by wireless to Sayville, N. Y.—The Munich Post, according to the Overseas News Agency, has received a report from Switzerland that Pope Benedict is preparing a circular letter to the belligerents, asking for a general truce on All Souls' Day, dedicated to the memory of the soldiers who have perished in the war.

Honors to Americans

TORONTO, Ont., Sept. 28—In recognition of their efforts in the cause of international peace, Toronto university at a special convention today conferred degrees upon the following Americans: Joseph H. Choate, John A. Stewart, chairman of the American peace centenary committee; Alton B. Parker, Wm. B. Howland, William Church Osborn and Dr. Nicholas Murray Butler.

Judge Parker was unable to be present and the degree was conferred in absentio.

Greek Reservists

MONTREAL, Sept. 28—All Greek reservists in Canada have been ordered home. The recall order reached the Greek consul, J. C. Walsh, today from Athens.

Vaunts German Resources

BERLIN, Sept. 28, by wireless to Sayville.—Germany has not reached the limit of her military efforts, while her foes are drawing near the end of their resources, declares Major Morath, the military critic of the Berliner Tageblatt, in a review of the present status of the belligerents.

In his review, an abstract of which is given by the Overseas Agency, he points out that Germany places the military age limit at 45 and has not even registered men younger than 20, while France, he says, is preparing to send to the front in December, 19 year old boys and is unable to relieve from service on the fighting

(Continued on Page 3)

Evidence That Convinces

A Twice-Told Tale That Will Carry Conviction to Republican Readers.

Over two years ago Mr. Coleman publicly endorsed Doan's Kidney Pills;

He then told of benefit he had received.

Now, with unshaken confidence,

He confirms his statement—

Tells how passing years have strengthened his faith in Doan's.

There's no better test than the test of time.

Can any Fresno reader ask for more convincing evidence?

Frank Coleman, 2036 Ventura Ave., Fresno, says: "LaGrippe left my kidneys in bad shape. I endured untold agony from pains in my back and fierce headaches. The loss of rest and the misery I endured made me feel that there was no hope for me. One medicine after another failed until I got Doan's Kidney Pills at the Buker-Cotton Drug Co. They benefited me in a short time and before long drove away every symptom of kidney trouble."

Over two years later Mr. Coleman said: "I take Doan's Kidney Pills now and then and they keep my kidneys working right."

Price 50c, at all dealers. Don't simply ask for a kidney remedy—get Doan's Kidney Pills—the same that Mr. Coleman has twice publicly recommended. Foster-Milburn Co., Props., Buffalo, N. Y.

—Advertisement.

How Any Woman Can Remove Hairy Growths

(Beauty Culture)

It is not longer necessary for a woman to visit a beauty specialist to have superfluous hairs removed, for, with the aid of a plain delatone paste, she can, in the privacy of her own home, remove even a stubborn growth in a very few minutes. The paste is made by mixing some water with a little powdered delatone. This is applied to the hairs and after 2 or 3 minutes removed and the skin washed, when it will be left clear and hairless. Be sure you buy real delatone.

—Advertisement

Save This Advertisement It's Worth 25c

To acquaint you with our superior work and the low prices that we charge, new customers will be given credit for 25c upon presentation of this coupon.

Sanitary Laundry

C. A. WOTTON PHONE 1030

"A Satisfactory Washing Service"

Cocktails

You always like to have the best of course.

Our Manhattan and Martini Cocktails are made of the finest ingredients, which are imported and they are mixed by experts

By the bottle, $1.25

Free city deliveries. Mail orders promptly filled.

KAEHLER BROS LIQUOR STORE Phone 175 1017 J ST. FRESNO, CAL.

COLD WEATHER RHEUMATISM

Why should rheumatism, a disease of the blood, be worse in cold weather than in summer?

The rheumatic poison in the blood is the predisposing cause of the disease. If you have the taint in your blood you may have rheumatism whenever the exciting cause stirs it to action. Cold weather and dampness are exciting causes of rheumatism. They excite to action something already in the blood, something that you must get rid of if you would be free from rheumatism

What this something is, nobody knows. Not very long ago it was thought to be uric acid. Many doctors now think it a microscopic organism or a specific bacillus, but they cannot find the bacillus.

It is a known fact that in rheumatism the blood becomes thin rapidly, that building up the blood relieves the rheumatism and that there will be no return of the rheumatism as long as the condition of the blood is maintained. Dr. Williams' Pink Pills are recommended for rheumatism because they keep the blood rich and red and free from rheumatic poisons.

The free book, "Building Up the Blood" tells all about the treatment. Send for a copy today to the Dr. Williams Medicine Co., Schenectady, N. Y. Your own druggist sells Dr. Williams' Pink Pills.

—Advertisement.

DR. KLEISER And Associates THE CUT RATE DENTISTS

Painless Dentistry

OUR PRICE LIST

Painless Silver Fillings	$1.00
Painless Cement Fillings	50c
Painless Gold Fillings	$2.50
Painless Gold Inlays	$3.00
Painless Porcelain Fillings	$3.00
Painless Gold Crowns, 22k	$5.00
Painless Bridgework, tooth	$5.00
Full Set Teeth (set)	$5 and $10

THE CUT RATE DENTISTS

1031 Jay St.

Bakersfield Office, 1421 19th Street

Your Childrens' Health

Can Best Be Safeguarded by Proper Diet

The growing child requires wholesome, easily-digested, muscle-building food. Physicians agree that whole wheat answers all these requirements, and is, therefore, the ideal food for the little tots. It is strengthening and sustaining—makes rich, red blood, and contains in a given quantity more nutritious value than any other staple food known.

It will be interesting in this connection to know that whole wheat is the base of the famous breakfast food known as "FORCE" which in every way meets all the requirements of the growing child.

There is a crispness and flavor about Force that appeals alike to Children and grown-ups. Everyone enjoys its savory zest.

Force can be obtained at all good grocers. If you would have your children healthy and happy, do as thousands of other mothers have done, and make Force one of the principal items of your little one's diet. It can be served in many tempting forms—so that they will never tire of it. Ask your grocer for the Force folder.

—Advertisement

Shop This Morning---Store Closes At Noon Today

Gottschalk's KERN & J STS.

"Fresno Day" at the Fresno County Fair

It will pay you to make a special effort to get out this morning and do your shopping. Price inducements are offered here that should crowd a day's business into a few hours.

Store Opens at 8 A. M. and Closes At Noon Today

Do You Wear a Nemo?

To get the most value out of a Nemo corset, you must know how to wear it correctly. The time to learn is now, during our—

Instruction Week

One of the authorized instructors of the Nemo Hygienic-Fashion Institute will greet you in the Corset Department every day this week, show you the new Nemo models, advise you as to your corset-needs, and help you to a solution of your corset problems.

This valuable service is given with the compliments of ourselves and the Nemo Institute.

Come and welcome.

Third Day of "Record Week" Sale

The Newest Soft Crown and Brim Untrimmed Hats

At Sensational Underpricing

Lot 1--Record Sale **--$1.95--**

There is nothing quite so smart for all-wear as these soft brim and soft crown shapes which have that "jaunty" look. This line has several styles and comes in black and popular shades. Made of serviceable velvet.

Lot 2--Record Sale **$2.45**

Such a variety of all silk velvet shapes in this line with full gathered brims and shirred tops.

You must have one of these hats if you would be in fashion—and don't forget that they are the season's most becoming styles.

Lot 3--Record Sale **$2.95**

And these $2.95 shapes look like the favorite sisters of the other two lots. They are so fine and distinctive looking. They are made of very choice velvets in black and rich colorings of African brown, midnight blue, purple, bottle green,

--Something New Every Day--

Extra Special

Silk Fibre Sweaters

A New Lot $5.00 Values $3.95

The season's most extraordinary offer on these popular sweater coats. Fancy weave, "V" shape neck; all sizes; orange, cadet and old rose.

A Great Bargain in New Crepe de Chine Waists $1.95

On Sale This a.m.

Two handsome new styles go on sale this morning. One is made with the new 2-in-1 collar. Embroidered front. The other style has low neck with pleats in front. Flesh or white. All sizes.

---2nd Floor

A Great Fair Week Silk Special 69c

$1 & $1.25 Fancy Silks

A remarkable purchase of new fancy silks. The grades that always sell for $1.00 and $1.25. We bought a great quantity direct from the mill consequently this very low price. Favorite stripes, figures and brocaded designs in leading fall shades.

---Main Floor

Buy Bedding and Flannels This Morning and Save

Extraordinary Price Inducements On Standard Goods---

12 1-2c quality white Daisy flannel; a quality every one is familiar with ..... **10c yd.**

12 1-2c quality night gown flannel; extra heavy quality; in pink and blue checks and stripes ..... **10c yd.**

15c quality kimono fleece flannel; new fall styles; large assortment of colors and designs ..... **12 1-2c yd.**

$3.75 wool finished plaid blankets; size 66x80; large assortment colors ..... **$3 pr.**

$3.25 wool finished blanket, in white, tan and gray; extra large; 72x84 ..... **$2.25 pr.**

$7.25 wool blankets, in plaids or plain white; size 66x80; 5 pounds ..... **$6 pr.**

$2.50 comforter; cambric covered; scroll stitched; size 70x84 ..... **$2.00 ea.**

$2.75 comforter; extra large stitched comforter; white cotton filled; figured silkoline covering ..... **$2.25 ea.**

Wool filled comforter; cheese cloth covered; size 72x84; lambs' wool filling ..... **$2.75 ea.**

Ladies' 25c Lisle Hosiery 15c

Buy Them This A. M.

Ladies' black or tan silk lisle hosiery. Four-inch garter top and double soles. Take advantage of this great bargain this morning.

25c and 35c Ribbons 19c

Buy Them This A. M.

New 5-inch silk taffeta ribbons in plain and moire effects. Just the thing for hair bows and fancywork. More than a dozen favorite colors. Extra special.

All The Latest Suit Styles Are Here

The Most Extensive Range We've Ever Shown

Scores of new suits have been added to our big display within the last few days and others are arriving daily—keeping right up to the minute of fashion. The variety is so great that every preference can be satisfied and at prices that will make it to your great advantage to buy here.

$9.95 -- $16.75 -- $19.50 -- $25 -- $35

Jaunty New Corduroy Sport Coats---

Just received this fine lot of coats and go on sale this morning. They come in green, blue, orange, light and dark brown. Two breast pockets, and belted all around. All sizes. They should be marked $10 but our lower price policy says **$7.95**

CHINN BERETTA

Scientific Eye Glass Fitting

2015 Mariposa St.

Fresno, Cal.

The Fresno National Bank

Corner I and Tulare Streets

Capital and Surplus $250,000

We pay 4 per cent interest, compounded semi-annually, on all time deposits.

ROURKE THE HATTER

All kinds of Hat Work done. Postage paid both ways on all work sent in

Parcel Post. Established in Fresno 1899. Phone 2000. Moved to 2318 Tulare St.

Republican Ads Circulation RESULTS

FRESNO PASTOR IS ARRESTED ON U. S. LAND CHARGE

(Continued from Page 1)

tempt to influence them to purchase a filing right."

Attorney Drew, who will represent him as counsel, stated that the complaint did not charge him with a specific offense, as it did the other men who have been arrested.

"I am certain that Rev. Fysh has never used the mails in any fraudulent manner—in fact, never used them at all in connection with the sale of the filings. He did talk to a woman in one of the valley towns, and she later, upon her own investigation, made a deposit for a filing right. He also introduced two of the San Francisco men, now under arrest, to his friends. I do not know that they gave any money toward a filing fee."

Successful as Pastor

The Rev. Fysh has been the pastor of the Calvary church for the past four weeks following the resignation of the Rev. Holt. A member of his congregation stated last night that he was well liked and popular with the railroad men.

"He was a good mixer," he said, "and an honest and convincing talker. I feel that there is some mistake in the charges."

Fysh Makes Statement.

Rev. Fysh last night made a statement as to the manner in which he was drawn into the timber deals. He was induced to go into the affair by a member of his church in Lake View, Oregon, which he had served for five years.

"Nearly two years ago," said Rev. Fysh last night, "two men came to see me—John W. Logan and John Cogburn. I had known Cogburn since he was a boy and had brought him into the church. I was working at that time for the raisin company. Cogburn had called on my wife and told her of the great chance to take up government land in Oregon. He said he would return that evening when I should be home. My wife told me all about it and said she thought our ship had come in at last. Cogburn explained the thing to me, and accepting his representations, I regarded the whole affair as a perfectly legitimate field of speculation. It was represented that my filing would cost $150 and the merchantable timber on the land would net $2,600 as soon as title was obtained. I took up a claim. Mrs. Fysh took another and was so enthusiastic over the prospect that she planned to have her twin brother join us in taking up a quarter section. I accompanied Logan and Cogburn about while they were here and I am now convinced that they came here simply to make use of me and the influence they supposed I had in the community. They did not induce many people here to take claims. Over a year ago both Logan and Cogburn confessed and both are serving prison terms.

"For myself, I have spent over $500 on these claims. I paid $400 to Franklin P. Bull, the San Francisco attorney, who is under indictment for his connection with the matter, and spent $100 on a personal trip to Oregon. I am now actually broke. My wife is prostrated. For nineteen years she has been making a heroic fight against tuberculosis. How it will all come out I do not know, but as I told Mr. Shannon if I have done wrong I want to pay the penalty."

In addition to the Rev. Fysh, there were also arrested yesterday William R. De Garmo, a real estate agent at Los Angeles, and Sidney L. Sperry, a hardware merchant at Gardena, near Los Angeles.

The men were charged with conspiracy fraudulently to induce clients to file claims on land along the Southern Pacific railroad in Oregon, which was not open to settlement. According to federal officials, about 25,000 claims were filed. An average fee of $150 each was charged them, it was stated. Persons in all parts of the United States and Canada, it was alleged, were victimized.

Two At Los Angeles

LOS ANGELES, Sept. 28—Sidney Sperry, a wealthy rancher of Strawberry Park, a suburb, and William de Garmo, a local real estate dealer, who were arrested by the federal authorities here on a blanket indictment in the Oregon land fraud case, were released today on $2,000 bail each.

The men were taken into custody by Fenton Thompson, deputy United States marshal, on warrants received from San Francisco, where the indictments were returned by a federal grand jury.

ANNOUNCE LOAN OF HALF BILLION PLAN COMPLETE

(Continued from Page 1)

5½ per cent to the investor. The work of offering this loan will be carried out by a syndicate which Messrs. J. P. Morgan & Co. and a large group of American bankers and financial houses will at once set about to form."

It was announced that Russia would not participate in the loan.

Investors' Interests

Henry P. Davison, of the firm of J. P. Morgan & Company, issued this statement on behalf of his firm, when Sir Henry had concluded reading the statement on behalf of the Anglo-French commission:

"The commission has made plain that it has determined to recognize investment conditions in America. It proposes to meet these conditions by issuing an obligation which is without precedent, namely the joint and several promise to pay of Great Britain and France. To this it has attached terms which mean a yield to the investor of about 5½ per cent per annum and carry with them a conversion privilege calculated, upon the return of normal conditions, to prove of distinct value to the holder of this bond.

"The interests of the small investor also are consulted in this decision which the commissioners have arrived at to issue the bonds in denominations as low as $100 and to allow subscribers to make installment payments for the loan. It is to be noted that this is an external loan, free from all present or future English and French taxes.

"It is proposed by the commission that the proceeds of the loans be handled so as to in no way disturb our own money markets and to that end the general plan will be to leave the cash realized from the bonds on deposit with banking institutions which become members of the syndicate throughout the United States.

"This proposed loan may in fact be considered as an arrangement made by American commercial and agricultural interests with their regular customers to accept deferred payments covering commodities purchased.

"The agricultural, manufacturing and financial interests of this country should welcome the opportunity to extend credit to any solvent customer where the extension of such credit furthers American trade. The normal export trade of this country to Great Britain and France runs into many hundreds of millions of dollars annually. To preserve such trade under the existing abnormal conditions, we believe the proposed arrangement to be imperative and accordingly we, and the many banking institutions and financial houses that will be associated with us, will act as managers without compensation.

Dinner At Chicago

CHICAGO, Sept. 28.—Cheers from scores of Chicago's leading bankers and business men greeted the announcement at a banquet here tonight that the $500,000,000 credit loan to France and England, the largest external loan ever contracted for in the United States, had been contracted for.

The announcement was made here by Lord Reading, chairman of the Anglo-French Commission, who, with three other members of the body, arrived today.

PRESIDENT GIVES WELCOME TO G. A. R. VETERANS

(Continued from Page 1)

upon a war absolutely unique in this, that instead of destroying, it healed; that instead of making permanent division, it made a permanent union.

"This union was, from the beginning, a spiritual enterprise, and you divided sections of this country absolutely united.

Miracle of War

"A war which seemed as if it had the seed of every kind of bitterness in it had seen a single generation put bitterness absolutely out of its heart, and you feel, as I am sure the men who fought against you feel, that you were comrades even then, though you did not know it, and that you know you are comrades in a common love for a country which you are equally eager to serve.

"This is a miracle of the spirit so far as national history is concerned. This is one of the very few wars in which in one sense, everybody engaged may take pride. Some things are to be regretted; some wars mar the annals of history; but some wars contrasted with those make those annals distinguished, show that the spirit of mankind sometimes springs to great enterprises that are even greater than his own mind had conceived.

"You set the nation free for that great career of development, of unhampered development, which the world has witnessed since the Civil War. But for my own part, I would not be proud of the extraordinary physical development of this country, of its extraordinary development in material wealth and financial power, did I not believe that the people of the United States wished all of this power devoted to ideal ends. There have been other nations as rich as we; there have been other nations as powerful; there have been other nations as spirited; but I hope we shall never forget that we created this nation, not to serve ourselves, but to serve mankind.

Belief in Democracy

"I hope I may say without an implication of criticism upon any other great people in the world, that it has always seemed to me that the people of the United States wished to be regarded as devoted to the promotion of particular principles of human right. The United States were founded, not to provide free homes, but to assert human rights. This flag meant a great enterprise of the human spirit. Nobody, no large bodies of men in the time that flag was first set up, believed with a very firm belief, in the efficacy of democracy. Do you realize that only so long ago as the time of the American revolution, democracy was regarded as an experiment in the world, and we were regarded as rash experimenters? But we not only believed in it; we showed our belief was well founded and that a nation as powerful as any in the world, could be erected upon the will of the people; that, indeed, there was a power in such a nation that dwelt in no other nation until also in that other nation that spirit of the people prevailed.

"We now know, and the world knows, that the things that we undertook, rash as it seemed, had been practicable and that we have set up in the world a government maintained and promoted by the general conscience and the general conviction.

"So I stand here not to welcome you to the nation's capital as if I were your host, but merely to welcome you to your own capital, because I am, and am proud to be, your servant. I hope I shall catch, as I know we shall catch, from the spirit of this occasion, a new consecration to the high duties of American citizenship."

Charles F. Sherman, commander-in-chief of the Sons of Veterans, one of the speakers who followed the President, declared that the sons of men who fought for their country in the Civil war are ready now to do their full duty in the same way.

BRITISH CAPTURE GERMAN PRISONERS FROM EAST FRONT

(Continued from Page 2)

lines soldiers who are even more than 45 years old. Boys of 18 years are already fighting on the Russian lines, mixed with older troops, he declares, while England, fearing that Russia would make a separate peace, recently landed additional troops on the continent.

"All this means," Major Moraht continues to the news agency abstract, "that the utmost efforts are being made by the allies to improve their situation by desperate measures."

The military writer declares that German army headquarters has determined to continue the prosecution of its campaign against the retreating Russian armies.

Austrian Report

VIENNA, Sept. 28, via London, Sept. 29, 2:10 a. m.—The war office today made public the following official communication:

"As the Austro-Hungarian forces on the Styr threatened to surround the enemy, he was compelled to abandon his offensive in the Volhynian fortress district.

"The Russian retreat continued Monday. In rearguard engagements east of Lutsk, our troops captured four Russian officers and 600 men.

"Italian theater:

"Early Tuesday, on the Dolomites front, the enemy's attack against Col dei Rois was repulsed. On the Doberdo sector an attack on the Monte Zebusi failed.

"Southeastern theater:

"Our gunfire has disturbed the enemy's fortifications works on the lower Save."

PERKINS WINS IN N. Y. PRIMARIES

NEW YORK, Sept. 28.—District Attorney Charles A. Perkins received the Republican nomination for re-election by a two to one vote in the primaries here today on the face of incomplete returns received late tonight.

There was no important contest among the Democrats. With few exceptions the regular organization candidates were successful.

Opponents of Patrick H. Sullivan, brother of the late "Big Tim" Sullivan, and his successor as leader of the Third district, failed in their attempt to defeat him for the Tammany nomination for alderman of that district.

PHILADELPHIA, Sept. 28.—Captain John J. Knapp, commandant of the Philadelphia navyyard, was stricken with paralysis at his home in the yard today and is said to be in a serious condition. He was removed to the naval hospital. Captain Knapp is 58 years old.

MEXICAN BAND IS READY TO CROSS TO TEXAS

(Continued from Page 1)

the war department today from Major General Funston, and a battery of mountain artillery has been dispatched to Progreso, Texas, to prevent a raid by 500 bandits who plan to cross into American territory.

Colonel Blocksom, in command of the troops near Progreso, reported through General Funston that the bandits seemed to constitute an independent band.

"If Carranza does not stop these bandits," telegraphed Colonel Blocksom, "I believe we shall soon be compelled to follow them across."

Secretary Garrison said that he interpreted the Colonel's telegram to mean that if conditions did not improve he would find it necessary to recommend that American troops be permitted to pursue attacking forces across the international line whenever necessary to deal with them.

Beltran's Report

Information placed in the hands of the department of justice by T. R. Beltran, Carranza consul at San Antonio, Texas, bears out to an extent Colonel Blocksom's report that the bandits seem independent of Carranza control.

Beltran contends that former followers of Jesus Flores Magon, leader of a Socialist movement in Lower California have organized on the border and are working surreptitiously to foment trouble between the United States and Mexico.

There are intimations that outside influences are supplying funds for the alleged plot, and department of justice officials have begun an investigation. Officials here think the Carranza authorities themselves are not aware of the extent to which the alleged intrigues have been carried, and are hoping that relief for the situation will come through vigorous measures by the Carranza commanders.

Woman Is Shot

BROWNSVILLE, Tex., Sept. 28.—The first case of a direct unprovoked attack on an American woman by Mexican outlaws was reported to the authorities here today.

The innocent victim of an attempt by the Mexicans at reprisal, Miss Grace Carter, who lives near Harlingen, was shot at and wounded in the arm last night when she went out of the house for water.

Miss Carter carried a revolver and replied with three shots, none of which are believed to have taken effect.

The Mexicans, believed to have been two in number, fired while so close at Miss Carter that the powder from the shots scorched her forearm. Miss Carter was alone with her mother when attacked.

The attack was attributed to the fact that a relative of Miss Carter about two weeks ago was in a party of deputies which killed a Mexican. After the shooting last night some Mexican houses on the outskirts of Harlingen were searched for suspects but no clues were found.

The shooting of Miss Carter has intensified the bitterness among Americans at the growing boldness of the Mexican bandits.

Magon at Los Angeles

LOS ANGELES, Sept. 28.—Jesus Magon, who was named today by T. R. Beltram, Carranza consul at San Antonio, as the fomenter of trouble among Mexicans on the border, is the proprietor of a small printing plant here. He issues a Socialist paper. It is charged by Carranza adherents that that Magon is backed by several former high officials under Porfirio Diaz, who reside here.

These informants maintain that Magon is publishing circulars in Spanish which are sent to the border and distributed among Mexicans by his agents. The articles are said to be inflammatory and calculated to rouse the ignorant classes against the United States under the so-called San Diego plan, which has the recapture of Texas from the United States as its objective.

Ricardo Magon and a brother, Enrique, with two others, were indicted for violation of neutrality laws. Jesus Magon was not indicted. He was believed to be a high official under the Diaz administration.

After spending a year in the county jail here, Ricardo Magon, thought to be a cousin of Jesus Magon, together with Enrique Magon, Libretti Rivera and Salmo Figueroa, were all convicted July 8, 1912, and sentenced to twenty-three months each at McNeil Island near Tacoma, Wash.

The Carranza adherents here assert that former ministers and other wealthy Mexicans under Diaz, have formed a Social club here where they hold conferences in order to divert suspicion. It is understood on reliable authority that the postal officials have been requested to proceed against Magon for alleged violation of the postal laws as well as neutrality in sending through the mails circulars arousing the Mexicans against the United States.

HEAD OF MURDER GANG CONVICTED

WHEELING, W. Va., Sept. 28.—Angelo Vitronelli, alleged leader of a society the purpose of which was to "extort money from fellow countrymen, was convicted by a jury in criminal court here today on a charge of extortion. The case was the first of twenty-one similar cases which will be tried here.

According to testimony at the trial, Vitronelli conducted a school of assassination in Wheeling, in which the use of the stiletto and the revolver and methods of killing by strangulation were taught. One witness testified that Vitronelli laid down a rule that any member of the society who failed to perform a "job" in five days would be punished by death.

COLORADO DAY AT SAN DIEGO

SAN DIEGO, Sept. 28.—California came into prominence at the Panama-California Exposition today when Colorado Day was celebrated. The program attracted a big crowd of former residents and visitors from the state, while the Colorado Society of San Diego attended in a body.

Governor Carlson of Colorado had expected to attend the Colorado Day exercises, but was unable to be here. The governor was represented by Gilbert McClurg, commissioner to the exposition. Mr. McClurg read a message of greeting from Governor Carlson.

DETAILED REPORT OF ALLIED ATTACK

Germans Not Surprised But Unprepared for Its Strength

LONDON, Sept. 29, 3:41 a. m.—Responding to the demand of the British press for more complete details of British successes on the western front, the Press Bureau today permitted the morning papers to publish carefully censored dispatches from correspondents at British headquarters describing the first three days of the battle which began Saturday.

The chief bag of prisoners was at Lens, where a German force was surrounded and compelled to surrender when its ammunition was exhausted.

Correspondents unite in stating that preparations for the attack were of a most elaborate nature and scarcely could have been kept secret.

"We know from German prisoners," stated the Telegraph's representative, "that the enemy awaited an attack but was ignorant of our strength and plans and was blindly confident of victory. It is betraying no secret to say the British officers and men all had been tuned to a high pitch of anticipation by various signs and portents that most important operations were at hand."

The fighting continues with a high degree of intensity and the correspondents voice the hope of the British that the beginning made Saturday may be the opening wedge for operations of a decisive character.

Decisive Attack.

"It is scarcely an exaggeration to say," comments the Daily Mail correspondent, "that the issues of the whole war turns on the question whether the Germans will be strong enough to withstand the sledgehammer blows which the Allies are dealing at three breaks in the German line—in Artois, Champagne and Lens."

Last week there were twenty-eight fights in the air on the British front and the airmen kept a continual patrol over the entire front for a week previous to the beginning of the battle. As the fighting opened, the airmen's operations in many cases had an offensive side. They hampered the enemy's communications, performing some of the functions of long range artillery.

The prisoners taken by the British, according to the Times, largely were from eastern Germany. "The majority had the light eyes and the high cheek bones of the Slav," the correspondent writes. "They had almost the air of Russian troops. These men come from the fringes of Germany's empire. Her old stalwarts of the first line for the most part have found graves in Flanders, Champagne and on the far off Polish plains."

The Wonder
Women's Wearing Apparel Exclusively

This Morning's "Fair" Specials

(Store Closes At Noon Today)

Several remarkable offers are planned for Fair visitors this morning, 8 to 12, as the store closes at noon in order to celebrate "Fresno Day" at the fair...In addition to the items advertised today, many other "Fair Week" specials, advertised earlier in the week, still present splendid assortments to choose from...(See window display.)

Extra Special Showing This Morning

Fine Tailor Suits 29.50

Including Values to $35

An assortment at this special price which includes very wide variety in both material and design from which to choose—Broadcloths, poplins, failles, gabardines and worsted beugalines—Military braid trimmed designs—fur trimmed styles, exemplifying the very latest authentic styles for the coming season...Values to $35, this morning at $29.50.

Extra Special Sale

Georgette & Crepe de Chine Waists & Silk Tuxedo Coats

Originally Up to 5.95 Reduced For Clearance 2.98

The remainders of many lots of high-class Crepe de Chine and georgette waists in dainty designs for dress wear—white and light shades of tan and smoke—also Taffeta Silk Tuxedo Coats in stripes, plain navy and rose.

New Fibre Silk Sweaters

Extra Special at 4.95

A new lot of splendid Sweaters—new models and color combinations—in lustrous fibre silk—presenting a wide variety of the newest and most desirable colors—extra special at $4.95.

Silk Petticoats

Special

1.98 2.98 4.95

At $1.98, $2.98 and $4.95 are large assortments of new taffeta petticoats in plain colors—at $4.95 are a number of new plaid taffetas in the latest colors.

The Underprice Cash Basement

Special New Showing!

Striped Waists

Crepe de Chine New Colorings 1.98

New Crepe de Chines in light colors, striped with black or blue, in small cluster or wide stripes, dark greens and blues with stripes of varying shades—offer opportunity to select a fashionable blouse at a very moderate price.

New Fall Suits 14.95

The Basement suits are especially selected by "Wonder Specialized Service" for their style and exceptional values...At $14.95 is an immense assortment of the season's most popular material and designs (including a number of fur trimmed.)

See Window Display of New Fall Skirts Worth to 3.98 On Sale Tomorrow at 2.49

Use Cocoanut Oil For Washing Hair

If you want to keep your hair in good condition, the less soap you use the better.

Most soaps and prepared shampoos contain too much alkali. This dries the scalp, makes the hair brittle, and is very harmful. Just plain multified cocoanut oil (which is pure and entirely greaseless), is much better than soap or anything else you can use for shampooing, as this can't possibly injure the hair.

Simply moisten your hair with water and rub it in. One or two teaspoonfuls will make an abundance of rich, creamy lather, and cleanses the hair and scalp thoroughly. The lather rinses out easily, and removes every particle of dust, dirt, dandruff and excessive oil. The hair dries quickly and evenly, and it leaves it fine and silky, bright, fluffy and easy to manage.

You can get multified cocoanut oil at most any drug store. It is very cheap, and a few ounces is enough to last everyone in the family for months.

—Advertisement

Cut Your Cigar Bill in Half—SMOKE

R·B

CIGAR 5¢

S. BACHMAN & CO., Inc.
Distributers
San Francisco

ECZEMA ON FACE AND HANDS

Began With Red Rash. Itched and Burned Intensely. Did Not Sleep. Face Disfigured.

HEALED BY CUTICURA SOAP AND OINTMENT

"I had eczema on my face and hands. It began with a red rash which itched and burned especially if water came in contact with it. I kept my hands out of water as much as possible. The more I rubbed or scratched, the more irritated it became. I did not sleep well. My face was disfigured by being red, and itched and burned intensely.

"I tried ——— and anything people told me about, without relief, then I tried Cuticura Soap and Ointment. I used them according to directions, and in a few months I was entirely healed." (Signed) Mrs. F. B. Bird, Lompoc, Santa Barbara Co., Cal., Jan. 20, 1913.

Sample Each Free by Mail

With 32-p. Skin Book on request. Address post-card "Cuticura, Dept. T, Boston." Sold throughout the world.

—Advertisement.

Take Lime for Tuberculosis

In the Journal of the American Medical Association (July 27, 1912, Page 308), Dr. C. F. Disen, of Minneapolis, holds that a "deficiency of calcium" (lime) is responsible for the physical conditions which lead to tuberculosis, "and the therapy he advocates rests on this basis."

One of the reasons for the wide-spread success of Eckman's Alterative in the treatment of tuberculosis is its ability to supply this deficiency. It contains a lime salt in such combination with other valuable agents as to be easily assimilated by the average person. Many cases seem to have yielded to it.

We make no exaggerated claims for it, but prefer that it be tried on the same basis as any other prescription, and since it contains no opiates, narcotics or habit-forming drugs, it is safe. From your druggist or direct.

Eckman Laboratory, Philadelphia.

—Advertisement.

Ewers Shoe House
1146 J Street

Newest and best styles of footwear at lowest prices.

AGENCY FOR

HANAN SHOES

Wise Women Use Shinola

because it so clean and convenient.
The key lifts the cover.

SHINOLA

SHINOLA is good for all leathers. It does not spatter, stain or come off on garments in wet weather.
SHINOLA is for the whole family.
Its use teaches thrift and economy.

Black—Tan—White. Ask Nearest Store

America's Home Shoe Polish

Correct Glassses Prevent Headaches

If you are troubled by headaches, it is probably because your eyes are under constant strain. Let us examine them and fit the glasses that will give permanent relief.

Weiser & Jensen Co.
EXCLUSIVE OPTICIANS
"Superior Optical Service for Less"—912 J Street

THE FRESNO MORNING REPUBLICAN
PUBLISHED BY
Fresno Republican Publishing Co.
CHESTER H. ROWELL, Editor and Manager

SUBSCRIPTION RATES OF THE FRESNO REPUBLICAN
Daily, delivered by carrier....60c month
Daily, by mail ....60c month
Weekly ....$1.50 a year

TURKS DEFY WORLD

Apparently the world for once is helpless in the face of Armenian massacres. Turkey has notified the world that it will not tolerate any foreign interference with the Armenian policy, and for the first time Turkey is able to make good its refusal. President Wilson, it is stated, will therefore confine his protest to outrages committed against American citizens.

We think this is a mistaken policy on the part of the President. The Western world is to a considerable extent the guardian of the interests of the Christian population in Turkey. In a larger and untechnical sense all these Armenians in Turkey are citizens, not exactly of the United States, but of the Occident. Under the present abnormal conditions, in which the United States is the only disinterested occidental nation, this nation, on behalf of occidental civilization, ought to present to the Turks a protest whose meaning could not be mistaken. The Turks would probably reject the protest with contempt and defiance, and it is a physical impossibility at this time to get at Constantinople to exercise physical coercion. But the world is going to last a long time after this war is over, and if we allow the precedent to be established now that Turkey has the right to determine for itself how much interference it will tolerate in its internal affairs, that precedent will rise to plague us for a long time to come. Simply as a sort of caveat for the future, if for nothing else, the United States should make a demand on Turkey so peremptor that it could be rejected only by defiance. And that defiance ought to be stored up against the wrath to come.

In this crisis, in which Europe cannot, and America will not do its duty, it at least behooves Fresno, as the seat of one of the principal occidental Armenian colonies, to do its small share. We cannot prevent nor punish the massacres, but we can at least do our part towards averting some of their consequences. Only a fraction of the murdering of the Turks is done outright. In the case of dogs, the Mohammedan Turks decline too direct murder at all. When the Young Turks undertook to rid Constantinople of its vagrant scavenger dogs, they were forbidden by their religion to kill them or to confine them without food. So they put them all on an uninhabited and foodless island and there supplied them faithfully with about one-tenth the quantity of food and water necessary to keep them alive. Between starvation, fighting over the scanty supplies and the pestilence engendered by such conditions, of course the dogs all died. By the ethics of Turkey, the Christian is a little lower than a dog, and consequently many Armenians have been massacred outright. But as to an even larger number, a scheme very similar to that of the Constantinople dogs has been applied.

Against this some relief is possible. Through the American missionaries who still remain, some supplies can be got to some Armenians. In some of the places to which they have been deported, and thereby a portion of the refugees dedicated to starvation may be saved. Steps are being taken in Fresno for the formation of an American Relief Committee in behalf of the Armenian sufferers in Turkey. What we can do is little compared with the magnitude of the crisis, but even that little will save many lives and measureless suffering. And it is a matter towards which Fresno has a unique duty on account of its close relation to Armenians and Armenian affairs.

ROLPH AND SCHMITZ

San Francisco is at once vindicated and disgraced by the result of yesterday's election. It has demonstrated that upon a sufficiently square issue between decency and crime, San Francisco will vote for decency. But it also demonstrated that on the side of crime, the vote is disgracefully large. On the early returns at hand at this writing, Rolph appears to have defeated Schmitz two to one, while Schmitz has distanced Gallagher. That result, so far as the Rolph victory is concerned, is creditable enough. But that there should be thirty thousand or more San Franciscans for Schmitz, and that Schmitz should come in second in a field where there were reputable candidates for those who might not like Rolph to vote for, means that San Francisco still has a terrifying proportion of people who aggressively prefer to be governed by known thieves in the interest of the underworld.

It is as yet too early to analyze the vote by precincts, but we shall be surprised if the vote for Schmitz turns out all to come from the districts inhabited by the poorer people. A considerable part of the support of Schmitz and his kind has always come from the so-called higher-ups. The majority of the laboring people as a whole evidently supported Mayor Rolph. The class vote was cast by the business class, from which comes most of the howl against "class government." Much of it went for Rolph on class grounds, and doubtless some of it went for Schmitz on the same grounds.

The large minority for Schmitz is a disgrace, but the fact that it is a minority perhaps indicates improvement. And yet even that is not certain. Criminal governments have received majority votes in San Francisco in the past, but perhaps not often on an unmixed issue. Under the old system, the difficulty was not in getting the majority of the people to vote for good government, but in getting that question past the conventions and before the people. The majority of the people were honest, but the majority of the politicians who set up conventions did not think so. Their idea of a good government ticket was a weak candidate who wore good clothes, took a bath every day and would not personally tap the till, but who would otherwise do as he was told. The old party system frequently presented nothing better than this. When something better was presented the vote of the people was right at least half of the time. Bad as the civic standard of the people of San Francisco is, by the demonstration of this and previous elections, it was never as bad as the civic standard of the men who set up conventions. Non-partisanship has vindicated itself in the election of Rolph.

FIFTY YEARS

Fifty years ago today the grandest army the world had then yet known marched in triumphal parade down Pennsylvania avenue in Washington. Today the remnant of that army, broken in age but not in spirit, will march slowly down that same avenue, to be reviewed by the first Southern-born President chosen in that whole fifty years. It has taken fifty years to complete the work of reconciliation and reunion, symbolized in President Wilson's election—but it is complete, and the remnant of the triumphant army will fraternize today with the remnant of the defeated army, with the last trace of the old bitterness obliterated. And therein is a greater triumph than even the one which that proud march consummated fifty years ago today. To have defeated an enemy in war was victory. To have won back that enemy in the fraternity of peace is the final glory which that victory only adumbrated.

When these old men who march today were boys, at fairs, "musters," and other gatherings of the time, at the front of every parade was a wagon with a few tottering graybeards—the last survivors of the Revolution. The first lesson the boys of that time learned was to treat these Revolutionary veterans with deference, and to cherish with reverence the ideals for which they fought. Finally, in early manhood, came their turn to fight to preserve the nation which their first heroes had founded, and they lived up to the lessons of their youth. Now the end is coming for them, too. This is the last great anniversary of the war to be celebrated by those who fought in it. There will be other reunions, but no more great ones. For a while, the lessening ranks of the Grand Army will march. Then the remnant can only ride. In a few years the last survivors will fill the place which the Revolutionary veterans filled when the Civil war generation was born. Their work is done. But their service is not. If the newer generation shall profit by their example as they did by the examples before them, then they and their forefathers will not have lived and fought in vain. Unless what they fought for was something eternal, it was not worth the sacrifice of the two critical generations which founded and preserved it. Only the continuity of the generations can justify the heroism of any. The real significance of this fifty years' parade is not the half century it ends, but the one it begins. It is not because of a triumph in 1865 that today is sacred. It is because of the union and freedom now guaranteed for 1965. We bow today in reverence for a great past. But the chief service of that reverence is to dedicate us to high resolve for a greater future.

PUBLICITY AGAIN

Once more persistent publicity has gained a victory over the sort of evil which many people condone privately but which none dare defend publicly. Some time ago the San Francisco Examiner started a crusade against the lottery evil in San Francisco. Whether this crusade had any motive besides the obvious one of public spirit, we are not informed, but such is the established pessimism of San Francisco that large numbers of people assumed such a motive and undertook to discredit the crusade on this ground. But the crusade, nevertheless, continued, and now it is announced by the head of the San Francisco police commission that the lotteries are to be suppressed. The police commission did not have to wait for the Examiner to tell it that the lotteries were running, nor where they were. Indeed, the lotteries themselves, by advertisements wherever they could buy them and by every other form of publicity, had taken pains to make their existence and location as well known as possible. The police commission, like everybody else, knew what was going on, where it was going on, and who was engaged in it. But for whatever motive, or lack of motive, they did nothing to interfere with it until the Examiner's publicity forced them either to close down the lottery business or to stand publicly as its protectors and sponsors. When an alternative like this is presented there is only one choice which men with a decent respect for the opinions of others can make. Publicity can always compel this choice. Frequently there is nothing else to compel it.

SERVING TWO MASTERS

A. B. Storms, former president of the state college, Ames, Iowa, in his lecture "Are We Sane or Insane" tells the following incident in his discussion of the mad rush of American youth to get positions to get at something that will bring them money:

"My sister, who served as a missionary, once asked a tiny Norwegian girl if she didn't want to serve the Lord. 'Nope,' said the girl, 'Aye got a yob.'"—From Case and Comment.

Sketches from Life ∴ ∴ By Temple

The Vacation Story

MASSACRE OF THE ARMENIANS

Editor Republican:—In the havoc and merciless slaughter that is now being waged in Europe, we have lost sight of the wholesale murder, rapine and lust that has been visited on defenseless men, women and children of Armenian birth in Asia Minor by the "base, brutal and bloody Turk."

I am in possession of the appalling fact that close on 500,000 Armenians have been sacrificed, their homes looted and burned, and worse still, their wives and daughters subjected to a life infinitely worse than death. The atrocities and barbarities inflicted on these unhappy people has no parallel in history. Thousands of children have been outraged in their innocent childhood and put to the point of the bayonet, and numbers of them have been cast into wells, pits and ravines to linger in a life of torture until death claimed them.

In the city of Trebizond over 10,000 men, women and children have perished, and hundreds of them were taken out to the Black sea, thrown overboard and drowned.

In the midst of this carnage not one word of protest has been raised by us. These brave Christians—a noble race—are being extinguished and we remain silent.

It was my privilege to have lived among these people in Asia Minor, and I found them honorable, peaceable, industrious and home loving. In this state (California) thousands of Armenians have found a home, and by their industry and thrift have become a potent factor in our citizenship.

The remnant of the Armenian race that is left appeal to us to raise our voice in protest in press and pulpit and let there go forth from our hearts the sympathy of a liberty loving people. Should this appeal be made to us in vain? Let us not be heartless and unresponsive.

EDWARD J. SULLIVAN,
Formerly U. S. Consul to Trebizond and Trebizond, Asia Minor.
1415 Winfield street,
Los Angeles, Sept. 24, 1915.

Vest Pocket Essays

By GEORGE FITCH
Author of "At Good Old Siwash"

Little Geography Lessons—Iceland

Iceland is situated in the Atlantic ocean so far north that no ocean liner has ever run into it in a fog. It is one of the coldest and most isolated of civilized lands and one of the happiest, because no government has ever considered it worth attacking with a fleet and army.

Iceland is about 250 miles east of Greenland and 600 miles west of Norway. Hundreds of years before North America was discovered, the fierce vikings landed on Iceland occasionally, and it has been settled with Europeans for many centuries. It is 300 miles long and 200 miles broad and has 75,293 inhabitants and no moving picture theaters, billboards, joy-riders, trusts, aldermen or automatic pianos. Because of these facts Icelanders live very contentedly and very rarely emigrate to warmer countries.

Iceland is about as far north as Nome, and in the northern part the sun doesn't set for a week at a time in midsummer. But it has the finest warm weather heating system in the world, being in the middle of a branch of the Gulf Stream. This keeps Iceland from freezing solid in the winter, but it also keeps it so foggy and damp in the summer that a corn crop would not ripen in three years and an implement salesman would starve, for there are no farmers on the island. Hay is the only crop made, but sheep, ponies, eider ducks and reindeer are raised and the Icelanders catch enough fish in the summer to keep them supplied with fish-balls all winter.

The Icelanders belong to Denmark, but speak the purest Norwegian left in circulation and govern themselves so successfully by means of an "Althing" that they have never had a scandal. This country should at once dispatch a commission to Iceland to examine the "Althing" and bring a shipload of them here if possible.

Iceland exports wool, stockings, fish, horses, eider-down and moss. It has a telegraph cable to Europe, and since the war a ship line to the United States. These Americans who cannot get along happily on $500,000 a year should make a short excursion to Iceland and examine its inhabitants with great care.

Icelanders catch enough fish in the summer to keep them supplied with fish-balls all winter.

FALLS EIGHT FLOORS IN AUTO.

Daniel Carty, a negro automobile washer, sat in the front seat of an automobile while it plunged eight stories down an elevator shaft and was able immediately after the fall to tell the police his name and address. He did not once lose consciousness, and it was said that unless he had internal injuries of some sort he would recover.—New York Dispatch Phila. Public Ledger.

TWO-HEADED SNAKE CAUGHT

When Frank Alexander, famous as a reptile hunter in these parts, returned from his last hunt with a two-headed rattlesnake Genst proceeded to mount the "water wagon" with haste. "I've caught 320 snakes in my time," says Alexander, a hunter of the old-time school, "but this one has them all beat."

THINGS THAT NEVER HAPPEN

By Gene Byrnes

Special Round Trip Exposition Fares

San Francisco $9.25 | San Diego $18

Tickets on sale daily, Return limit three months.

Special 15Day Tickets

San Francisco $7.75 | San Diego $15

Sale dates every Friday and Saturday, Also Sept. 30.

Meals at reasonable prices served in grill and dining room on Fery Boats between Oakland Pier and San Francisco.

Ask Any Agent

SOUTHERN PACIFIC
C. H. JASPER, D. P. A. 1013 J St., Fresno

WHY PAY MORE?
We defy competition when it comes to workmanship and material used. Have your impression taken in the morning and go home with your teeth the same day. Open Saturday afternoons.

Set of Teeth $5.00
Gold Plates 50.00
Painless Extracting 50
Gold Crowns, 22K $5.00
Bridge Work 5.00
Silver Fillings 1.00

DR. W. P. WINNING
New Method Dentist
Rooms 206-7-8, 2135 FRESNO STREET, over the Associated Raisin Co.
Lady Attendant. Phone 141. Hours 8 to 5:30. Closed Sundays.

Today's Specials

Choice Veal Stew, lb. ...12 1-2c
Lean Boil Beef, lb. ...12 1-2c
Fresh Tripe, lb. ...10c
Flank Steaks, lb. ...18c
Fresh Brains, lb. ...20c
Young Turkeys, lb. ...20c
New Mince Meat In—Just made—qt. jar...25c
New Crop Honey, at ...10c—15c—25c—30c
New Crop Cranberries, just in, 2 quarts for...25c
Fine Peaches, basket ...10c
Sweet Potatoes, 10 lbs. for ...25c
Green Onions, 3 bunches ...10c
Tomatoes, basket ...10c
Cantaloupes, 2 for ...5c
Squash, 2 lbs. ...5c
Alameda and Local Sweet Corn, per doz...25c

We Close At Noon Today, Tuesday, At the Fair

New England Market
PHONE 3333 1027 EYE ST.

AUTOMOBILE
RADIATOR AND FENDER
REPAIRING
AUTO HOODS VENTILATED
Fresno Sheet Metal & Roofing Co.
1220 I Street Fresno, Calif.

Coming to Fresno

Dr. H. Ehrlich

By the solicitation of many friends and patrons the well known German Eye, Ear, Nose and Throat Surgeon from San Francisco, who for 20 years has visited Fresno county and successfully cured by his latest painless method the most stubborn Eye Ear, Nose and Throat trouble, will make his next visit to

FRESNO, Wednesday, Oct. 6th, Grand Central Hotel, Room 1, 8 a. m. to 4:30 p. m.

HANFORD, Thursday, Oct. 7th, Kings Hotel, 8 a. m. to 2 p. m. sharp.

One Day Each Month.

Catarrh in any form of the Head, Throat, Stomach, Bowels and Deafness Positively Cured by the New Treatment and New Method Discovered.

Diseases of the Eyes in any part.

Polypi—Tumors of the Nose, Enlarged Tonsils, Granulated Sore Throat cured quickly and permanently.

Write to your friends and go early. Noises in the Ears stopped. Discharging Ears cured. Come and see me, I can tell you whether curable or not.

CONSULTATION FREE

Fine Watches and Jewelry
Wedding Rings
Sterling Silver
STRANGERS MOST WELCOME
THE WARNER Co.
THE OLDEST JEWELRY HOUSE IN THE VALLEY
1920-31 MARIPOSA ST.

FUEL
DORSEY-PARKER CO
Pine Blocks, Wood and Coal
PHONE 277. SOUTH I ST.

FRESNO VETERINARY HOSPITAL
DR. LONGLEY
DR. McKENNA
DR. CILKER
3
616 EYE ST.
PHONE 224
VETERINARIANS
YOU CAN ALWAYS GET ONE

LEGAL NOTICES

NOTICE TO CONTRACTORS.

NOTICE is hereby given that the Board of Trustees of the City of Fresno, County of Fresno, State of California, on Monday, the 4th day of October, 1915, at the hour of 9 o'clock p. m. of said day, will be in session at the Council Chamber in the City Hall of said City of Fresno, for the purpose of receiving, and will receive proposals or bids, for the furnishing to the City of Fresno of two thousand (2,000) printed copies of Ordinance No. 771 of the City of Fresno; bidders to submit specifications therefor with their respective bids.

Said bids will be opened at the hour of 9 o'clock p. m. on said 4th day of October, 1915, and all bids must be accompanied by a check, certified by a responsible bank, payable to the order of the Mayor and City Clerk of said City of Fresno, for an amount not less than ten per cent of the amount of the proposal or sum bid, which said check shall be forfeited to said City should such bid be accepted and the bidder fail to enter into a contract therefor within five days after such bid has been accepted by said City.

The successful bidder shall within five days after the contract has been awarded make and execute a written contract therefor with said City of Fresno, and also make and execute a bond to said City, and file same with the City Clerk in the sum of not less than one-half of the total amount of said bid, which said bond shall be conditioned that said printed copies of Ordinance No. 771 of said City of Fresno shall be delivered to said City of Fresno in accordance with the specifications submitted therefor within the time specified in said contract therefor, not to exceed in any event thirty days from date of said contract.

The Board of Trustees reserves the right to reject any and all bids made.

Dated this 22nd day of September, 1915.

W. H. RYAN,
(Seal) City Clerk of the City of Fresno.

THE FRESNO MORNING REPUBLICAN

Entered as second-class matter, January 25, 1908, at the postoffice at Fresno, California, under the Act of Congress of March 3, 1879.

Published by the Fresno Republican Publishing Co.

Chester H. Rowell ..... President
John W. Short ..... Vice-President
F. K. Prescott ..... Treasurer
Wm. Glass, Secretary, Business Manager

Publication Office, Republican Building, Corner Tulare Street and Van Ness Boulevard, Fresno, Cal.

Telephone 4024—Connecting all departments. Call night numbers from 1 to 8 a. m. and until noon on Sundays and holidays.
4023 K—Editorial Department.
4024 K—Business Office.
4026 K—Press Room.
4027 K—Composing Room

LOCAL BREVITIES

News and Advertisements

Delhi Coffee.
The best 3 lbs. for $1.00
Coffee on the market. Hollands'.

Use Danish Creamery butter

Dr. Cockrill, dentist, has returned.

Pasteurized milk. Jersey Farm Dairy

Fair French bread. The Athens Bakery.

Henry Vier, French tailor, over Hollands'.

For your glasses see Dr. Lalane, Republican Bldg.

Dr. Martin has returned. Office, corner of J and Fresno streets.

Dr. Herman Silverman, skin diseases a specialty. 823-824 Rowell Bldg.

G. A. Jones will open big cord wood yard Oct. 1, G and Merced Sts. Phone 2594-W.

Trunks, pianos, furniture packed and stored or transferred. Quality workmanship. Call 597. Price and service guaranteed.

On account of the fair, the office hours of all the banks of Fresno city next Wednesday, Sept. 29, 1915, will be from 10:00 a. m. until 12:00 o'clock noon.

Minne Wixson was yesterday granted an interlocutory decree of divorce from Roy Wixson on the ground of cruelty. She was represented by Attorney Julius Hansen.

Upon a charge of desertion, Mrs. Margaret Webb was yesterday given an interlocutory decree of divorce from Jess Webb. She was represented by Attorney E. A. Williams.

BUILDING PERMITS

T. J. Johnson, lot 15-16, block 4, Grand Avenue Park addition, $1500 dwelling.

T. A. White, 1334 McKenzie avenue, $75 garage.

W. O. Miles, 3221 Fresno avenue, $500 repairs.

Model 956
$4.50

Milady---

A perfect fitting boot made in one of the very latest fall models.

This handsome line of shoes can be had in patent, calf and kid, with cloth or mat tops.

A style and quality that look and wear like five or more. We feature them at

$4.50

Neil-White & Co

1937 MARIPOSA STREET
We Lead in Style and Quality

An aluminum plate is much thinner and stronger than a rubber plate. This makes it much more comfortable. My special price $10. Dentists usually charge $20 to $25. It's fully guaranteed.

Dr. A. T. Lockwood
Dentist
2044 Mariposa St

RODEO AT FAIR IS RAPPED BY SOCIETY

Solano Countians Write Mayor Protesting Against "Harrowing Event"

A protest against allowing the Rodeo to be given at the Fresno District Fair because it is a "harrowing event," and appeals only to the vicious and cruel in the community," was received yesterday by Mayor Snow from the Solano County Society for the Prevention of Cruelty to Animals and Children. "Fresno will gain neither fame nor honor by giving itself over to such forms of entertainment," the letter says. "The California Raisin classic, which involves machines rather than helpless animals, is the one and only redeeming feature."

Mayor Snow, in replying to the letter, outlined what the Fresno District Fair really stands for, and stated that there would be no bull fighting and no exhibitions at the Rodeo in the nature of cruelty to animals. The society seemed to have received most of its ideas of the exhibitions from articles in the San Francisco newspapers. The letter, which city officials believe to be rather unique, is in part:

"Vallejo, Cal., Sept. 26.

"To the Honorable Mayor of Fresno: In the name of the Solano County Society for the Prevention of Cruelty to Animals and Children and the worthy cause it represents, I voice a protest against this Rodeo that is being proclaimed in flaring headlines in the San Francisco papers as soon to appear in your city.

"In this age and day, to all the vicious and cruel in the community, such events as 'bulldogging,' 'bulliding,' 'broncho busting,' and, worst of all, 'bullfighting,' have lost whatever little savor they may have ever possessed in the days of the old west.'

"Because of the few who delight in such scenes, the many whose entire beings cry aloud against them should not be forced to helplessly endure or else to bar their doors and shut their ears to keep out the sound of defenseless animals being tortured to satiate the brutal appetites of the ribald element.

"We appeal to you as the leading official of Fresno, to do all in your power to make this harrowing scheduled event less of a blot on the fair name of California than it promises to be." The letter is signed by Mrs. C. C. Bowman, secretary of the society.

CONTRACTOR SEEKS AN ACCOUNTING

M. R. De Viese yesterday filed suit against P. E. Heisel for an accounting. De Viese alleges that partnership was dissolved in August, 1914, and that previous to that date Heisel had used the firm money for his private use. W. P. Thompson is attorney for the plaintiff.

H. S. JUNIORS ELECT OFFICERS

The junior class of the Fresno high school elected the following officers for the ensuing term at a meeting held yesterday afternoon: President, Homer Hatfield; vice-president, Marvin Nicholls; secretary, Virgie Lee Holland; treasurer, Fay Reeder; auditor, Conrad Warner; sergeant-at-arms, Newton Brambiett; track captain, Sidney Tupper; faculty representative, Henry Kerr.

The juniors will entertain the students of the school at a dance next month. The date has not yet been decided.

WOMAN OF CALIFORNIA SUFFERED EIGHT YEARS.

Oakland, Cal.—"I suffered eight years with extreme female trouble; underwent a serious operation, but nothing relieved me. I could not walk without the most severe pain. A friend recommended Dr. Pierce's Favorite Prescription. I took six bottles and was completely cured. I have recommended this medicine to many, many ladies for it certainly was wonderful what it did for me."—MRS. C. A. LAND, 125 8th St.

If you are a sufferer, if your daughter, mother, sister need help, get Dr. Pierce's Favorite Prescription in liquid or tablet form at any medicine dealer's to-day. Then address Doctor Pierce, Invalids' Hotel, 663 Main St., Buffalo, N. Y., and receive confidential advice that will not cost you a penny. To-day is the day. A book on Woman's Diseases also sent free.

Dr. Pierce's Pleasant Pellets are the original little liver pills, first put up nearly 50 years ago. They regulate and invigorate stomach, liver and bowels. Much imitated but never equaled. Sugar-coated and easy to take as candy. Buy now! Avoid a headache!

EVERY MARRIED COUPLE

And all who contemplate marriage should own this complete book of Life—The "Common Sense Medical Adviser," by R. V. Pierce, M. D. It unfolds the secrets of married happiness, so often revealed too late. No book like it to be had at any price. 1008 pages—bound in cloth. Sold formerly at $1.50. We can mention only a few of the chapters here: The Mechanism of Life, History of Marriage, Advice for Mother and Babe, Nervous Troubles, Sex, Hygiene, Anatomy, Physiology, Medicine.

Special Offer:—For a limited time we will send one copy for 3 dimes to pay cost of wrapping and mailing, to any reader of this paper. Address 663 Main St., Buffalo, N. Y.

—Advertisement.

Do You Want 25c?

To acquaint you with our superior work and the low prices that we charge, new customers will be given credit for 25c upon presentation of this advertisement.

Sanitary Laundry
C. A. WOTTON PHONE 1030
"A Satisfactory Washing Service"

DAILY VISITORS TO VALLEY BOOTH AT EXPOSITION

A. C. Hawbacker, Fresno; John P. Crossley, San Jose; A. Martini, Oakland; L. L. Welch, Harry N. Neil, Exeter; Miss Kate Schwoerer, North Branch; Miss Jessie Haupt, Valley Springs; Miss Ora Schwoerer, North Branch; Ralph Rinkerg, Valley Springs; W. F. Fortman, W. J. Dick, Raymond; Mr. and Mrs. J. O. Dixon, St. Clairsville, Ohio; R. De Lappe, San Francisco; Mary E. Fitzgerald, Eugene; Ida Wilcox, Milton; Mr. and Mrs. Walter Tryon, Eddie Walker, Mrs. Tessie Morgan, Angels Camp; E. D. Orme, San Francisco; Maggie Coon, Fresno; Mrs. Mills Mitchell, Mrs. James C. Carley, Vallecito; Mr. and Mrs. N. E. Weirich, Miss Ruby Osborn, Angels Camp; M. H. Gilmer, Miss Vivian Spence, Miss Pottie Spence, Mrs. Lutie Spence, Fresno; A. C. Smith, Melones; Mr. and Mrs. L. Bratas, Angels Camp; Miss M. Alexander, Miss B. Miller, San Francisco; Miss Ethel Fitzgerald, Dunsmuir; Mrs. William J. Boyd, Eva Nickolson, C. D. Armstrong and wife, Fresno.

POSTOFFICE CLOSES AT NOON FOR FAIR

Employes to Have Chance to Attend Big Events Today

The Fresno post office will close at noon today in recognition of the celebration of Fresno Day at the District Fair. Postmaster Earle Hughes received telegraphic communication from Washington late yesterday afternoon, giving permission for the closing.

The hours of business at the office today will be from 8 to 12 o'clock. One delivery in the residence districts and two deliveries in the business sections will be made. The rural service will be as usual.

The post office observed regular hours on Admission Day, making the closing today possible.

SEEKING LETTERS IN WIFE'S ESTATE

Edward Wilkinson yesterday filed petition for letters of administration in the estate of his wife, Lizzie Wilkinson, who died November 21, 1914, at Pismo. The estate consists of a $1,000 promissory note given by F. R. Stewart. E. L. Feemster of Visalia is attorney for the petitioner.

AUTOMOBILE STOLEN

An automobile delivery truck belonging to the Fisher-Glassford Company was stolen from the alley in the rear of their store some time Tuesday night. The make is a Ford, state license number 8447.

TWO IN COURT FOR THEFTS

Merced Delgado and D. Lopez were brought before Judge Briggs yesterday morning on robbery charges. Delgado is also wanted on a prior charge. Lopez is alleged to have robbed Willie Wiley, an Indian, of a watch. Both were sent to jail, not being able to secure bondsmen.

THE WEATHER

FRESNO, Sept. 29.—Local forecast: Fair and moderately warm weather Wednesday and probably Thursday; light, variable winds.

Local data:	5 a. m.	5 p. m.
Barometer	29.92	29.84
Temperature	64	81
Wind direction	N.W.	N.W.
Wind velocity	2	6
Humidity, per cent	65	24

Average daily high temp. for Sept. 88
Average daily low temp. for sept. 55
Highest and lowest Tuesday ..... 82 and 51
High and low this date last year ..... 88 and 53
Time of sunrise September 29, 5:53; of sunset, 6:46.

SAN FRANCISCO, Sept. 28.—Forecast: San Joaquin Valley—Fair Wednesday; light northwesterly wind.

Temperature

STATIONS.	Highest t-day.	Lowest last night.	State of weather.	Direction.	Precipitation in last 24 hours (in inches)
Abilene	90	68	Clear	S	0
Boise	68	40	Clear	NW	0
Boston	62	44	Clear	W	0
Buffalo	54	38	Clear	N	0
Chicago	58	52	Clear	NE	0
Denver	66	44	Cloudy	N	.04
Dodge City	68	52	Cloudy	N	0
Eureka	60	—	Clear	NW	0
Flagstaff	82	28	Clear	W	0
FRESNO	83	51	Clear	NW	0
Galveston	84	78	Pt Cldy	E	0
Helena	56	44	Cloudy	NE	.20
Huron	68	42	Pt Cldy	NW	.02
Jacksonville	86	76	Rain	E	.02
Kansas City	62	58	Cloudy	E	0
Los Angeles	76	56	Clear	SW	0
Memphis	86	74	Cloudy	N	0
Minneapolis	54	44	Cloudy	SE	0
New Orleans	88	76	Clear	E	0
New York	64	44	Clear	NW	0
Oklahoma	90	68	Clear	NE	0
Phoenix	96	58	Clear	N	0
Pittsburg	64	42	Clear	N	0
Portland	70	48	Clear	NW	0
Red Bluff	88	62	Clear	NW	0
Roseburg	72	40	Clear	N	0
Sacramento	82	50	Clear	NW	0
St. Louis	70	58	Cloudy	NE	0
Salt Lake City	60	41	Pt Cldy	NW	0
San Diego	70	58	Clear	SW	0
San Francisco	76	54	Clear	W	0
San Luis Obispo	84	50	Clear	W	0
Seattle	64	46	Clear	N	0
Tampa	88	76	Cloudy	NE	0
Washington	64	44	Clear	NW	0
Williston	42	34	Cloudy	NW	.12

RECORDED DEEDS

J. S. Ramsay, Monterey, to Hattie L. Ramsey, Monterey, lots 15 and 16 in block 3 of Los Gatos addition to the town of Coalinga.

James W. Davis and Fred L. Davis, lot 3 in section 31, township 11 south, range 20 east.

T. E. Huff and Celia A. Huff to W. H. Henderson, lot 14 in section 25, township 16 south, range 20 east.

Frank Markarian, Henry Markarian, Morning Star Michaelian and Susie J. Braves to Shoker M. Markarian, lots 19 and 20 in block 11 of Belmont addition to the city of Fresno.

R. A. Iversen to Sarah F. Dillon, commencing at a point 60 feet east from the northeast corner of lot 1 in block C of town of Centerville, thence south 66 feet; thence west 87 feet thereabouts to a point 60 feet of the east line of lot 1 and 4 in block C thence north to the point of beginning.

PERSONAL MENTION

Mr. and Mrs. Fred Rafferty and Miss C. E. Dresser of Santa Ana are guests at the Hotel Fresno.

C. L. Smith, Mrs. Smith, of Sanger and C. L. Smith, Mrs. Smith and Mr. and Mrs. R. C. Mills of Visalia are visitors in Fresno for the district fair. They are guests at the Sequoia hotel.

Roy Francis, noted automobile racer of San Francisco, is registered at the Hughes hotel. He is preparing to participate in the races at the district fair.

H. P. Frear, wife and daughter of Burlingame are registered at the Hughes hotel during a visit with friends in this city.

H. I. Tupman and Mrs. Tupman of Bakersfield have motored to Fresno for a few days visit.

D. J. Archer and wife and S. Arcner and wife of Berkeley are visiting Fresno for a few days. They are guest at the Sequoia hotel.

H. M. Gillian of Los Angeles has just returned from a successful hunting trip into the Sierra Nevada mountains and is now a guest at the Hughes hotel.

W. L. Haskell, Jr., son of one of the proprietors of the Pines, is a guest at the Hotel Fresno.

Judge George E. Church is confined to his home on account of illness. Judge Rector of Merced is coming down to hold court here.

Miss Gertrude Searles of Auberry Valley left yesterday for Beaumont, Texas.

Frank G. Hood of San Francisco registered at the Hotel Fresno yesterday. Hood comes here to take the management of J. W. Leavitt & Company, automobile dealers, as successor to Calvin C. Elb, who will assume charge of the Oakland branch of the company. Hood was one of the first noted automobile racers in the country.

Jerry Miller of Coalinga is a guest at the Grand Central hotel.

W. E. Gray of Porterville is visiting in Fresno for a few days. He is a guest at the Grand Central hotel.

IN THE LODGE ROOM

Modern Woodmen

At the regular meeting of the camp, Monday evening, J. A. Eggers, the new district deputy, made a very interesting talk to the Neighbors of the camp and was greeted with a round of applause when he mad the statement that more than 50,000 new members had been admitted to the society during the first eight months of this year. He urged the members to renewed efforts to secure candidates for the joint class adoption to be held in Fresno on Monday evening, October 25, when the other camps of the valley will attend with candidates for adoption.

That Modern Woodmen and Royal neighbors of the valley visiting the County Fair may have a headquarters, a booth has been erected immediately north of the children's playground, provided with tables and chairs for the comfort of guests. Members of these orders and their friends are invited to make free use of the booth while attending the fair.

The membership is urged to attend more regularly the meetings on Monday evenings. The new rituals have arrived; the team is one of the best in the city, new material is coming in, and new life in the camp is everywhere apparent.

Woodmen of the World

A large meeting of Manzanita Camp No. 160, Woodmen of the World, was held last night, in spite of the fact that the Fresno District Fair is being held. Judge H. F. Briggs was present as consul commander after an illness of two weeks. One candidate was obligated, three were elected to membership, and one new applicant was received.

An invitation from the Selma camp to the Fresno drill team and some of the officers was received and accepted. Judge Briggs and others will speak at the Selma meeting, which will be held next Tuesday night, and will be open to the public.

Because of the absence of drill team and officers, no initiation will be held at the meeting of the Fresno lodge next week, but the regular meetings will be held with substitutes in the officers' chairs.

Beginning at the next meeting, lodge sessions will open at 7:30 o'clock instead of 8 o'clock. This will be the opening hour during the winter months.

Junior O. U. A. M.

General George Washington Council No. 49, Jr. O. U. A. M., will meet in regular session Thursday evening. The meeting is to be the third of the month, and will include a short business session, ending in a social function. Dancing, cards and games have been arranged by the committee in charge.

Red Men.

At the regular meeting of Pittachea Tribe No. 144 of Red Men last night, a large attendance heard the reports on the excursion of a large delegation of local members to Tenaya tribe in Madera on Monday. A drill team was organized last night and drill practice will be started at once. The entertainment committee is planning a program for next Tuesday evening.

BORN

BEARDON—At 1411 M Street, Fresno, September 27, 1915, to the wife of O. G. Beardon, a daughter.

McDONALD—At 926 M Street, Fresno, September 28, 1915, to the wife of Lester McDonald, a son.

CHRISTENSEN—On Cherry Avenue, September 27, 1915, to the wife of M. C. Christensen, a daughter.

HUNT—In Fresno, September 28, 1915, to the wife of T. F. Hunt, 765 Roosevelt avenue, a son.

DEATHS

DUNCAN—In Fresno City, California, Sept. 27, 1915, Marvin Thomas Duncan a native of California, aged 40 years, 10 months and 22 days.

The funeral will be private this Wednesday from the funeral parlors of Stephens & Bean. Interment in Mountain View Cemetery, Fresno City.

HINRICH-STANGLE—In Fresno City, 2526 McKenzie Ave., September 28, 1915, Mrs. Minnie E. Stangle, better known as Mrs. M. E. Hinrich, beloved mother of Frieda Dreesen, Walter and Clark Hinrich; a native of Germany. Aged 55 years.

The services will be held at the chapel of Stephens & Bean Thursday morning at 10 o'clock. Friends invited.

MARRIAGE LICENSES

BAGDASARIAN-MINASSIAN — Armen Bagdasarian, 25, Fresno, and Naomi Minassian, 28, Fresno.

RAAB-ENOS—Melville Henry Raab, 30, Stockton, and Ethyl Rose Enos, 25, Stockton.

MILLS-GLASGOW — Roy Casper Mills, 22, Visalia, and Ivy May Glasgow, 20, Visalia.

DIVORCES

Bertha Mussell yesterday filed suit for divorce from James H. Mussell. She alleges non-support. Julius Hansen is attorney for the plaintiff.

CARD OF THANKS

To our friends for the love and sympathy shown us during the sickness and death of our beloved mother, Mary E. Barby, we extend our sincere thanks.

THE FAMILY.
—Advertisement.

TRUSSES.

Abdominal belts and appliances of the very latest and best can be had at Smith Bros' Drug Store. Expert truss fitters, private fitting room.
—Advertisement

We Well Close This Afternoon
A Day's Business in Half a Day

—This is our aim. To accomplish our purpose we are offering these extraordinary values.

THE ALWAYS BUSY STORE
Radin & Kamp
TULARE ST. BETWEEN I. AND J.
We Sell for Less Because We Sell for Cash

Share Our Profits
—By saving R & K Profit-Sharing Stamps. This is the store where shopping satisfaction is assured—the store where your money goes the farthest. Our stamps are given you free 1 for every 5c you spend.

SECOND FLOOR

Fall Suits
Usually Priced at $19.75
At $14.75

—They will be on sale this morning at this underpricing. Stunning models in norfolk and military styles. Beautifully tailored from fine serges, poplins and whipcord material, in all fall shades. Sizes for misses and women. $19.75 suits, with ALTERATIONS FREE **$14.75**

Coats---$17.50 Values, $12.50

—Smartest, newest styles in handsome mixtures with fur around collars and down front. Misses' and women's sizes. $17.50 values, priced **$12.50**

Pretty Dresses at $5

—Of serge, with wide, pleated skirts. Trimmed with plaid silk. Colors, blue, brown, gray or plum. All sizes. Latest fall styles—close to half price at this morning's price of **$5.00**

Girls' Dresses $3.98

—Of serge—Peter Thompson style, trimmed with red collar, cuffs and pockets; 2 to 14 year sizes; $5.00 values, priced **$3.98**

Girls' Coats $4.98

—In handsome mixtures; nifty styles, made with pockets and velvet collar; 6 to 14 year sizes; $6.50 values **$4.98**

Sweaters $5.98 Values . $3.98

—Fine rib, all wool sweaters for misses and women, with ruffneck collar and pockets; also belt-back styles, in fancy weaves, with ruffneck collar; colors cardinal, navy and green; all sizes; 5.98 values, priced only **$3.98**

—LONG KIMONOS of flannelette; all sizes; $1.50 values ..... **98¢**

Handkerchiefs Worth to 50c
--at 10c

—All linen Handkerchiefs with lace edge or embroidered corners; high priced handkerchiefs that have become soiled in handling. This morning at, each **10c**

Children's 10c School Handkerchiefs
--at 5c

—Plain or embroidered corner Handkerchiefs, with narrow hem; soft lawn; good size; regular 10c values. **5c** each; 1 dozen for **55c**

$3.00 Real Leather Handbags
--at $1.69

—Genuine leather Hand Bags, in the new styles. They have the different colored silk moire lining and are fitted with change purses and mirror; some have a complete vanity outfit; single or double strap handles; finished in German silver or gunmetal; $3 values **$1.69**

Women's 25c Tan Hose —This Morning
--at 12c

—Full fashioned, seamless tan lisle Hose, with reinforced foot; double toe and heel; elastic top; a splendid grade of hosiery that always sells at 25c. Special for this morning at **12c**

Special Group of
$4.98 Hats---$2.98
Latest Styles

—This is a remarkable opportunity to secure a charming fall hat. Come this morning to take advantage of the value. Included are the smartest new shapes of excellent velvet, trimmed with flowers, ribbons, ornaments, stick-ups, wings, etc. All fall colors. Stylish hats worth $4.98, at **$2.98**

Children's Hats at 98c

—Pretty styles in black velvet. Trimmed with ribbons and small flowers. $1.50 values **98c**

—MEZZANINE FLOOR

Dress Goods
Stirring Morning Sale

—$1.00 All-Wool Crepe Egypta in navy, Copenhagen, brown, gray, olive and wine; 40 inches wide. Specially priced .. **85c**

—$1.00 All-Wool Granite Crepe in all the above shades; 42 inches wide. Best wearing fabric to be had. This a. m., at **89c**

—49c—36-Inch Navy Storm Serge in an even weave; splendid for skirts and suits; yard **39c**

—Our line of half-wool dress fabrics at 29c is a wonderful collection; all 36 inches wide. See them **29c**

—1000 Yards Pure Indigo Blue Apron Gingham in all size checks—yard **5c**

Pork Chops, lb. . . . 17 1-2c
Mutton Chops, lb. . 17 1-2c
Round Steak, lb. 18c
Pure Eastern Lard, lb. 12 1-2c
Compound Lard, lb. . . 10c

Frisco Market Specials

Every Day Low Prices

Low prices with us are not an unusual feature. Every day and all of the time our prices are the very lowest.

But almost every day we have specially low prices which we feature because they are so much reduced. We call these "Extra Specials."

We Raise Our Own Meat
We Know It's Good

We Made Meat Cheaper for You

We have reduced prices on all meat because we raise it ourselves and can afford to do so. This has brought meat prices down—a saving to you.

Our meat is the very best. Why not establish yourself as one of our customers and always be sure of highest quality.

FRISCO CASH MARKET
B. Rauffmann Prop.
4035 K St. WHERE CASH MAKES NO ENEMIES

A Growing Business

Our business has grown steadily because we have given the best of service and have given the best of meat. Absolute cleanliness, too, has expended strength to people.

FAIR'S FIRST DAY PROVES BIG SUCCESS

EARLY DAYS IN CALIFORNIA CHARM RECORD FAIR CROWD

Fiesta de Oro, Given By Thousand Performers, Is Magnificent Series of Spectacles of Pioneer Times—Fireworks Win Throngs

With the Fiesta de Oro, presented at 8 o'clock last night before one of the largest crowds ever at the fair grounds, the first day of the Fresno County District Fair ended, literally, in a blaze of brilliance. Following spectacles representing cross sections from the early days of California, a beautiful display of fireworks was given, the rather ambitious set piece, "Fresno in 1915, and the Shower of Wealth," closing the night's performance.

The entire performance, in which some 1,000 persons in costume were engaged, held the closest attention of the audience from its beginning at 8 o'clock until the end, at 9:30. Hundreds of well drilled and artistically costumed performers singed the five historical episodes in the history of California. A dance, in which several hundred persons took part, and which was under the direction of the Commercial Club Boosters, followed the performance.

The work of preparation for the pageant had been done well and the performance was like a page from Arabian Nights, brought up to within the last 100 years. Vaqueros, caballeros, bull fighters, Indians, monks, trappers, miners, cowboys, emigrants, soldiers, Spanish dancers and singers all mingled in bewildering spectacles, each perfect in its time and setting, during the evening. Little touches throughout the entire performance showed the close study made of the period by Perry Newberry, pageant director.

The five episodes depicted were: Episode 1.—A night in September, 1776, in an Indian village on the banks of the San Joaquin. The meeting of the Indian lovers was shown as well as their discovery and capture. The war dance, the coming of the white men and the retreat of the Indians were given with great fidelity to detail. In this episode were shown the discovery of the San Joaquin river by Captain Juan Baptista Auza and the planting of the Spanish flag and the Cross of Christ.

In the second episode was shown the Captain Jedediah Smith's trappers in the San Joaquin Valley in 1819. The fiesta and the dance with the Spanish maidens was participated in by a large number of dancers in costume, Manda Polito being the premier dancer, was assisted by a number of trained performers.

The San Joaquin Valley in 1849 and the arrival of prospectors with their burros was shown in the third episode. The discovery of gold also fell within this episode.

The mining camp at work and Fort Washington in 1851, the Indian revolt and the battle with the Indians is depicted in episode four. The explosion of the powder house and the victory of the United States soldiers woke the deepest interest of the audience.

Millerton in 1874 and the exodus to Fresno is the theme of episode five. The fireworks were highly praised last night. Among the effects during the evening were: Campfires in the Indian villages, the pillar of fire, the flaming cross, sunrise in the mountains, the miner's dream of gold, the Indian uprising and burning of the cabins, the powder house explosion, the battle in the mountains and Fresno in 1915. The latter, showing the courthouse outlined in flame, was especially well received.

Much interest was evinced in the bull fight, which was staged in episode two. The most of the audience stood, to lose no detail of the baiting of the big animal by several matadors, and though the bull was not tortured and killed, as in a Spinish bull fight, still his ire was roused and he made very real and very vicious charges at his nimble tormentors.

At the last of the performance, during a particularly brilliant display of fireworks, the cry of fire occurred in one of the crowded portions of the grandstand. There was a brief moment of stampede toward the entrances on the part of some of the foreign spectators, but this was soon quieted. No one was injured and there was no fire, the stands, while of wood, being practically impossible to take fire quickly.

One of the pleasant features of the night was the Indian war dances, under the direction of Miss Ivy Clark. One hundred boys of the Fresno playgrounds took part and showed the effects of thorough drill. Falkenstein's band furnished the music.

According to the records of attendance at the secretary's office last night, there had been about 2,500 more visitors yesterday and last night than on the last opening day and night. There were 2,500 paid admissions yesterday and last night 3,250 persons going into the grounds on passes. For the last opening day and night the total attendance was 3,000.

The mile novelty race will be the chief feature of the Rodeo today. Another special attraction for today is a stock judging contest by boys.

Rodeo Contest Winners

Winners in the Rodeo yesterday were as follows:

Relay race; four entries; Cluff Burrel, first; Will Mellerick, second; Happy Jack, third; Ben Dobbins, fourth.

Stake Race

Jose Alvarado, first; Happy Jack, second.

Roman Race

Ben Dobbins, first; G. Lambert, second; John Dobbins, third.

Rangers' Quarter Mile Race

G. Lambert, first; M. Morse, second.

Ladies' Quarter Mile Dash

Mrs. Walker, first; Bertha Statler, second; Alleine Stevenson, third.

Wild Horse Race

W. J. Robbins, first; Geo. Wilson, second.

Irrigating Machine Exhibit At the County Fair, Throwing Great Streams of Water

6,000 PASS THROUGH GATES ON OPENING DAY OF FAIR

Day's Program Is Carried Out Without Hitch; Spectacular Riding Marks Great Rodeo Conducted By Boss Griffin; More Today

Over 6,000 people visited the fair from the time of opening at 10 o'clock yesterday until 6 o'clock. All the attractions were well patronized, and with people coming in from out of town on every train and by private conveyances constantly, it is expected that the number of visitors will be doubled today, gradually growing larger for the remainder of the week.

The fair opened with the firing off of six huge bombs from the top of the Republican building at 10 o'clock sharp. A street parade took place at 1 o'clock. It traversed the business districts, starting at Courthouse Park and disbanding at the Santa Fe tracks. In the parade were about 500 people, including all the horsemen who participated in the rodeo, rope-throwers, an ox team, an expert rifleman who shot glass balls in the air. The parade was headed by Tilton's band and an automobile carrying the fair officials. The parade will be repeated daily while the fair lasts. It is announced to start at noon.

The main feature of the fair yesterday, aside from the exhibits, was the rodeo, the baby show and the flower show.

Fine Babies Shown

Babies of every description, coming from all parts of the district, were there to compete. Visitors declared it was the best showing of babies, taken all in all, that has ever been seen in Fresno. Dr. Kenneth Staniford was the physician in charge. He had a number of associates to help in making the decisions. Miss Pearl Burns conducted the baby show.

Flower Show Popular

The flower show was acknowledged to be one of the most beautiful displays ever seen anywhere. It included practically every flower grown here that is now blooming. Awards were made on the merits of the respective flowers as to color, rarity, size and general appearance.

The big grandstand was fairly well filled for the opening performance of the rodeo.

Horsemanship Excellent

Splendid horsemanship was displayed throughout the show. Everything was fairly presented, and "fake" features that often are put into such shows were lacking. The bucking horse, the bull riding and the bulldogging contests proved the most exciting and won the most applause. For the horse bucking contest there were on hand a number of horses that had never been ridden. One of them, known as "Destroyer," a small, inoffensive creature to look at, proved the most vicious. Stockton Red was assigned to "ride" him. He did—for exactly three seconds. "Destroyer" doubled up in a very graceful manner and Red was in the dust.

Gray Bob a Terror

Another old-timer in the bucking business was Gray Bob. Several of the boys expressed themselves about him in other than drawing room language, and they all agreed that they would rather commit suicide than tackle Bob. But Frank Lopez, who was assigned to Gray Bob, took a chance. Bob is ten years old, and as mean as they make them. He is a big horse, and hard to manage in every way. Lopez lasted two seconds.

Grit Displayed

Grit was in evidence throughout the performance. As an illustration of this, Snowball Burns, a colored boy, during the bull-riding contest was thrown. The bull stumbled and fell with him. By a quick move on his part, Snowball escaped being crushed under the bull. However, he received an ugly gash in the forehead and was borne from the scene by another horseman. His head was bandaged at the rodeo tent hospital. About an hour later he returned to the field that he might not lose his change to participate in the bucking horse contest. He rode his horse, too, and qualified for the prize money that will be awarded after the big rodeo Friday.

Aside from Snowball, none of the riders were injured, save for an occasional bruise.

Expert with Rifle

Texas George, expert with the rifle, did some fancy shooting. Trick roping of the most skillful nature was a popular act with the crowd. This contest was participated in by about fifteen cowboys.

One of the prettiest acts, bringing out marked ability in the quick changing of saddles, was the relay race. The riders rode a mile, making four circles of the small quarter-mile track, changing saddles and horses every time.

Bulldogging Dangerous

The bulldogging contest was considered the most dangerous event by the spectators. In this contest about fifteen bulls participated. One at a time they were turned loose from the corral and raced around the track with a horseman on either side. At the discharge of a pistol one of the horsemen leaped from his horse to the back of the bull, then to his neck, and endeavored to stop and finally throw him. Several of the bulls were thrown, but no records for quickness were broken in yesterday's contest.

Girl Riders Graceful

There were several interesting horse races on the bill. One was a quarter-mile dash for ladies. Several girls participated. Their graceful riding was the general comment among the spectators.

Other contests on the bill, all of which proved interesting and exciting, were the one mile novelty race, the Roman race, stake race, tug-of-war, potato race and the wild horse, mule and steer races. The performance will be repeated every afternoon. The prize money amouts to $5,000.

The most of the horsemen are from near Fresno. Frank J. Griffin, the rodeo boss, said that he could get as good riders within thirty miles of Fresno as could be found in any part of the world.

Kids Storm Fair

Children, the moment school closed yesterday afternoon, made a grand rush for the fair grounds. All were admitted free who had on their Indian caps furnished by the Republican. In consequence there were enough young Indians on hand around 4 o'clock to start a massacre.

The musical feature of the afternoon was the rendition for the first time publicly of a specially composed march entitled the "Fiesta de Oro," composed by the band's director, J. Wesley Tilton. The march will be repeated every afternoon.

Scenery Almost Real

People marveled at the wondrous scenery used at the Fiesta de Oro in the evening. It portrays the Mount Whitney range and the foothills. The effect of the sun shining upon it yesterday was most realistic. It was the common remark of fair visitors that it was as near the real thing as canvas and paint could make it.

Some of the witty tribe looked at the snow-capped mountains reared over-night, shivered and put on their coats.

PRIZES AWARDED IN FLORAL SHOW; FIRST DEPARTMENT TO BE JUDGED

Plants

Collection of greenhouse plants, effectively arranged to cover 200 square feet of space; cut flowers, palms, ferns, floral designs and decorative plants: First, Mrs. M. Shimmins; second, Fancher Creek Nurseries.

Six palms, single, at least three varieties: First, Fancher Creek Nurseries; second, Mrs. M. Shimmins.

Best ornamental and foliage plant: First, Fancher Creek Nurseries; second, Miss Kate Parsons.

One hanging basket, fern, fourteen inches or over: First, San Francisco Floral company; second, Fancher Creek Nurseries; third, Miss Kate Parsons.

Basket foliage plants for effect: First, Fancher Creek Nurseries; second, Mrs. M. Shimmins.

One fern dish filled: First, Miss Kate Parsons; second, Mrs. M. Shimmins; third, Fancher Creek Nurseries.

One hanging basket, various plants correctly named: First, Fancher Creek Nurseries; second, Mrs. M. Shimmins; third, Miss Kate Parsons.

Window box, three feet by eight inches, filled: First, Fancher Creek Nurseries; second, Miss Kate Parsons, third State Normal school.

Orange tree, best two plants in fruit: First, Fancher Creek Nurseries.

Six ferns, at least three varieties: First, Fancher Creek Nurseries; second, San Francisco Floral company.

Three begonias, flowering: First, San Francisco Floral company; second, Fancher Creek Nurseries.

Three asparagus plumosus, not less than six inch pot: First, Fancher Creek Nurseries; second Miss Kate Parsons.

Three geraniums in six inch pots, in variety: First, Fancher Creek Nurseries.

Best display ornamental cactus: First, Mrs. J. C. Henderson; second, Mrs. W. C. Parker.

Cut Flowers

American Beauty roses, twelve flowers: First, San Francisco Floral company; second, Miss Kate Parsons.

Richmond roses, ten flowers: First, San Francisco Floral company; second, Miss Kate Parsons.

Bride roses, ten flowers: First, Mrs. M. Shimmins; second, San Francisco Floral company.

Bridesmaid roses, ten flowers: First, San Francisco Floral company; second, Miss Kate Parsons.

Killarney roses, pink, ten flowers: First, San Francisco Floral company; second, Mrs. M. Shimmins; third, Miss Kate Parsons.

Killarney roses, white, ten flowers: First, San Francisco Floral company; second, Miss Kate Parsons.

My Maryland, ten flowers: First,

(Continued on Page 8)

EXHIBITS AT DISTRICT FAIR MOST ATTRACTIVE IN HISTORY

Floral Display Very Elaborate; Towns Make Wonderful Showing; Big Live Stock, Poultry and Pet Stock Shows; Autos On Display

When the curtain was rung up in the Agricultural and Horticultural building at the Fresno District Fair at 10 o'clock yesterday morning in the center of the building a most beautiful panorama of flowers and fruit, of blossom and vegetable was presented and one that thereafter during day and, until the curtain is rung down Saturday night, was and will be admired by thousands. It was a festival of blossom. Those in charge of the display in the building had located the floral display in the center and no matter which of the four entrances was used, one's eyes rested upon the magnificent display first of all.

Blossoms From All Over State

There were blossoms from nearly all parts of the state in this display. Dahlias beautiful in the extreme, and of all colors; chrysanthemums in gold and white and variegated; gladiolas in gorgeous colorings; roses, magnificent in size and color; potted plants and shrubs; carnations in the variegated colors of this beautiful flower. It seemed as if the florists of Fresno and of the valley had outdone themselves in the magnificence of the display. This was the opinion of all of the thousands who looked upon the spectacle during the day. It was the most beautiful floral display ever seen in the San Joaquin valley.

Agricultural and Horticultural Display

The display of agricultural and horticultural products shown in the building by the several towns and by farmers and ranchers, has never been equalled at a fair in this part of the state, if it has at any fair held in the state. Fresno County Chamber of Commerce cooperated with every individual in making the display. Secretary Robertson and Assistant Secretary Swift allowed individual exhibits to come into the space assigned them and used their good judgment in aiding in arranging the display. In consequence the combination of the fine quality of fruit and vegetables and skill in display made an elegant

(Continued on Page 8)

Store Closes At Noon Today---
---To Celebrate Fresno Day At The Fair

Attend The Selling Out Sale of Garments This Morning
---Everything Is Being Disposed of At
---The Most Sensational Reductions

Suits $1.95, $4.95, $7.95, $9.95
Waists 25c, 49c, 98c, $1.95
Skirts $1.95, $2.95, $3.95, $4.95
Coats $2.95, $7.95, $9.95, $14.95
Dresses 98c, $2.95, $6.95, $9.95
Kimonos 25c, 49c, 79c, 98c
Silk Petticoats 98c, $1.95, $2.95
And hundreds of other bargains

Neckwear Belts--Caps

Novelty black and white leather belts finished with metal or self covered buckle, in all widths and lengths, at 50¢

Attractive motor caps made of silk poplin or mersaline, finished with elastic back and straps for veil; colors are green, navy, Copenhagen and drab. Price $1.25

A large assortment of crepe de chine Windsor ties, in navy, red, Copenhagen, white, lavender, green, and many other shades; also stripes and plaids, at 25¢-50¢

Velvet Shapes On Special Sale 98c

A big assortment in all the leading colors—good stylish effects—that are worth double the sale price. See the window display.

We also show felts at 50c—large sailors at $1.95, and a big assortment of ostrich plumes at $1.95.

Kid Gloves

Ladies' one-clasp cape glove. Paris point stitching, prix seam....$1.25

Ladies' two-clasp Dent's kid gloves, over seam, heavy emb. backs, in shades of tan, gray, black and white $1.75

Ladies' one-clasp Mocha gloves, pique seam, gray and black $1.50

Hosiery

Misses' and boys' cotton ribbed hose, in fine, medium and heavy rib, with finer cotton foot and elastic tops; a full line in all sizes. Price 25¢

Ladies' Wayne knit fine weave cotton hose with wide elastic garter tops; high spliced heel and double soles; black. Price 35¢, or three pair for $1.00

Trimmings

White, pink and blue silk net; 42 inches wide, at $1.00 per yard.

Black silk net; 42 in. wide, at $1.25 per yard.

Georgette crepes, in black and white; 42 in. wide, at $1.50 per yd.

New Curtain Madras

—36 In Widths 25c—35c
—45 In. Widths 40c—50c—60c

We have just received a shipment of new curtain Madras—the very newest thing for window curtains. A large variety of patterns to select from.

Opening Display of Silks and Dress Fabrics---This Week---See The Window---Note The Prices

Einstein's
Where Price and Quality Meet -- Tulare at K

—Toy Dept
—Is Open
—Every Day
—In the Year

Profit Sharing In Banking

The Union National Bank, in line with the liberal and progressive tendencies which have marked its career, has decided to pay 4% interest on savings deposits

We are sure that this feature will be appreciated by our friends as an evidence of the policy of this bank to further the interests of its customers.

Savings depositors may therefore enjoy the facilities of a commercial bank should they so desire.

W. O. MILES, President
C. R. PUCKHABER, Vice Pres
A. B. CLARK, Vice President

W. R. PRICE, Cashier
JOHN PATTEN, Ass't Cashier
B. I. HESSE, Assistant Cashier

CORBIN

This Trade Mark is the Guarantee of Quality

For many years the best builders' hardware has been CORBIN.

It is the hardware that lasts for years. It goes into every good building.

Every piece is fully guaranteed. Corbin hardware is the kind it is genuine economy to buy.

BARRETT-HICKS CO
1031-1041 I ST. FRESNO, CAL.
HARDWARE, STOVES, PAINTS
Heating Plants of All Kinds, Sanitary Plumbing

-SOCIETY-

The week of the District Fair is "on" in full force and the atmosphere of the rodeo and the pioneer days has seeped through the high board fence at the fair grounds, and the whole community has absorbed it! Vaqueros and cowboys, large hatted, and brilliantly kerchiefed, swarm the streets, metal spurs clanking the pavements along, long haired chaps together with the life of the saddle giving them the bowlegged walk, typical of the western ranger. Cow ponies by the hundreds have galloped over the streets their oft times unshod feet treading the pavements for the first time in many months.

The spirit of the Fiesta de Oro has wafted the outward life of the place back many years, and it seemed quite in keeping yesterday to have a patient looking oxen team trudging through town, while a less patient driver walked beside goading them on with a long lashed whip.

Into this very western atmosphere which prevailed almost pungently in the down town district about noon yesterday, and that would have done proud to any moving picture play, drove a very smart touring car yesterday. It was very properly chauffered, and its tonneau contained two occupants whose appearance and manner smacked of the New England States, and would have suggested their native heath, had not the license number on the car read Rhode Island. They were submerged in "atmosphere" and were demonstrative to put it mildly in their ejaculations over the brilliant setting. "I wonder what kind of a country this is" wafted out as they drove along, after stopping a traffic cop to ask directions to the state highway.

Can't you just see the verbal pictures, those down easterners are going to paint about this "hub of California?"

* * *

Among the local clubs whose activities will commence next week is the Thursday Night Class that will hold its first meeting on Thursday evening, October 7, at the home of Mrs. W. P. Miller, its leader and director. Some very interesting topics have been planned for the winter's work, not the least of which will be the opening work, when Mrs. Miller will present the Greek drama, "Iphigenia in Aulis" with personal reminiscences of Margaret Anglin's rehearsals and production in the Greek theater at Berkeley this summer.

Later the Niebelungenlied will absorb attention, the study being interspersed with modern drama, and a sketch of Wagner's life, and the "Ring of the Niebling." After Christmas, modern and ancient philosophers will be studied, not exhaustively, with sketches of the lives of the men and modern drama will be continued also.

* * *

The faculty of the Fresno normal school entertained the students last evening at a most delightful informal reception at the home of Mrs. Edna Orr James on San Joaquin street. A garden party was featured and a most attractive setting the rear garden made with vine covered walls and rich dark orange and walnut trees, while myriads of electric lights gaily lantern covered vied with the brilliance of a waning harvest moon. Fall flowers were used in decoration and French marigolds in tones of shaded yellow ornamented the refreshment table that was overhung with orange shaded lights.

An orchestra provided music during the evening and a delightful program of vocal numbers was given by several very talented musicians. The faculty, which includes nearly thirty members, was represented in the receiving line by a group of prominent ones. President C. L. McLane and Mrs. McLane, Mrs. Edna Orr James, Miss Maude Schaeffer, George H. Hunting and Mr. Phelps. Several hundred students of the normal enjoyed the hospitality of the occasion.

* * *

Mr. and Mrs. Gus Hoover are establishing themselves in a handsome new home which was recently completed on L street.

* * *

Dr. and Mrs. Floyd L. R. Burks have returned from a very delightful mountain trip. They were with a small party that packed back into the mountains, back of Bakersfield, and had wonderful success with rod and gun.

* * *

Mrs. J. R. Hickman has returned from an interesting sojourn of several weeks in San Francisco.

* * *

From all accounts no violinist since the inimitable Sarasate was in his prime, has produced from his instrument a tone of such exquisite golden beauty as that of Fritz Kreisler, who is to give a concert here, at the White theater, October 7th, under the auspices of the Musical Club. It may not have the grandiloquence of Ysaye or the excitement of Elman, but it has a soft, brilliancy all its own. H. T. Parker, the distinguished critic of the Boston Transcript, speaking of Kreisler's tone, last winter, had this to say:

"Mr. Kreisler's tone is one of exquisite fineness and softness, meet for the velvety texture of the music. It is a tone of most sensitive suppleness that bends to every curve of the melody, to every lace-like filigree of ornament. It is a tone quick with delicate light and shade, that makes its song, its figuration its arabesque bright with changeful tints and half tints. The play of light and shadow in it is endless. It is furthermore a tone that can isolate itself like the fine and shimmering thread against the background of the orchestra, or fuse itself with one or another of the instrumental voices.

* * *

Mrs. G. Laurel Arnold and little daughter Dorris accompanied by the former's aunt, Mrs. H. A. Graves of Los Angeles, left last night for San Francisco.

THE INSIDE INN
Panama Pacific International Exposition announces a reduction in the prices of meals, the schedule now being as follows: Breakfast 50c, Lunch 50c, Dinner $1.00. Same standard of service.
ALBERT BETTENS, Manager.
—Advertisement.

PIMPLES ON YOUR FACE
Look bad and indicate bad blood. Take S. B. Blood Syrup. Price Fifty Cents. Only at Smith Bros.' Drug Store.
—Advertisement

Japanese Married, Deserted, Divorced in American Style

Married in American style, deserted in American style and divorced in American style is the record that Tokinichi Takata, a Japanese merchant, made yesterday when he secured an interlocutory decree of divorce from Misoa Takata.

Takata testified that his wife said that "she didn't like the climate nor her husband," so she went back to Japan.

The couple was married August 3, 1913, in San Francisco. The bride deserted four months later.

Judge Austin heard the case yesterday and E. A. Williams appeared for the plaintiff.

READJUST BUILDINGS FOR THREE SCHOOLS

Plenty of Accommodations for Children in All Sections

While the Fresno city school buildings erected under the $450,000 bond issue have provided ample accommodations for most of the school children, peculiar conditions arising in the new Edison intermediate school, in the Kirk school, recently destroyed by fire, and in the Normal Training school, now under state supervision, has necessitated a readjustment in the arrangement of emergency buildings.

Three emergency buildings at the Webster school were moved and distributed among the Edison, Kirk and Normal schools by School Manager Jules R. Fontaine and three other emergency buildings were taken from the Emerson school and placed at the Edison school. Nine classrooms on the emergency type, six of which were newly constructed, were provided at the Kirk school.

The purchase of 700 new seats was made for the opening of the schools. Two hundred and forty of this number were placed in the Kirk school.

BELIEVE MUELLERS KILLED OUTSIDE HOME

Bodies Then Dragged in and Building Set On Fire

MILWAUKEE, Sept. 28.—That Colonel and Mrs. Robert W. Mueller were murdered on the grounds surrounding their cottage at Puckaway Lake and then dragged into the house, where their bodies were soaked with oil and set fire to hide evidence of the crime, was the opinion of Dr. Daniel Hopkinson, who late today announced that an examination of a clot of blood found on the grass disclosed that it was that of a human being.

Colonel R. B. Pixley, private secretary to Governor Phillip, is on the scene, having been commissioned by the governor to make a searching investigation.

The funeral of the victims was held this afternoon from the Scottish Rite Cathedral. Members of Troop A, W. N. G., of which Colonel Mueller served as captain for many years, acted as escort.

"Nigger," a big black horse which Colonel Mueller rode at the head of his command for eight years, followed the hearse, saddled and riderless. After the Masonic rites at the grave, a platoon of the National Guard escort fired three volleys over the graves and the trumpeters sounded taps.

John Muir's Famous Tipping Clock to Be Given University

SAN FRANCISCO, Sept. 28.—John Muir's famous clock, which in addition to keeping time, awoke him in the morning by tipping his bed, will become the property of the University of Wisconsin at the close of the Panama-Pacific exposition. Muir invented the clock many years ago. The daughters of the naturalist, Mrs. Helen Muir Funk and Mrs. Wanda Muir Hanna of Martinez, Cal., have offered the clock to the Wisconsin institution which Muir attended in the early sixties and the gift has been accepted by the northern California-Wisconsin Association in behalf of the Badger university.

TRAIN DASHES INTO CROWD; EIGHT KILLED

PHILADELPHIA, Sept. 28.—A Philadelphia & Reading passenger train ran into two gangs of workmen in a tunnel near Phoenixville, Pa., today with the result that six were killed outright and eight others were so seriously injured that they died in a hospital.

The men were repairing the roof of the tunnel and were ordered to leave a track on which a work train was about to approach. In doing so they stepped in front of the passenger train and were run down before they could jump out of danger.

SAYS YUAN WOULD NOT BE EMPEROR

HONOLULU, Sept. 28.—Yuan Shi Kai, president of the republic of China, would not accept an emperorship, according to Dr. F. J. Goodnow, legal adviser to the Chinese government, who arrived here from the Orient today on the liner Manchuria. Dr. Goodnow gives Yuan Shi Kai himself as authority for the declaration.

Dr. Goodnow, who said that the Chinese republic is a success, declined to discuss his own recommendations for China's constitution.

The Manchuria's passengers included 124 German refugees bound for San Francisco.

DIES FROM FOOTBALL

AUSTIN, Texas, Sept. 28.—Floyd Rollins, aged 11, is dead today as a result of an injury received last Friday in a football scrimmage. A blood vessel in his head burst.

ARRANGE FOR DUMBA SAFE CONDUCT HOME

WASHINGTON, Sept. 28.—Dr. Constantin T. Dumba, Austrian minister to the United States, has been formally recalled by his government, and the state department is arranging with the British and French embassies here for his safe conduct on a steamer sailing from New York, October 5.

This announcement was made today by Acting Secretary Polk, after receipt of a cablegram from Ambassador Penfield at Vienna telling of his conversation with Austrian officials, and a message from Dr. Dumba himself asking safe conduct in accordance with instructions from his government. The incident is considered closed.

2,000 STRIKERS BACK TO WORK

LOWELL, Mass., Sept. 28.—Approximately 2,000 employes of the United States Cartridge Company's plant here returned to work today after being out two weeks on strike. The working force ordinarily consists of about 5,000 men, one half of whom, it is said, are still out.

CHICAGO, Sept. 28.—Mrs. May Whitney, a piano player in a cafe, was shot and killed today by Washington Irving Morley, formerly of the express firm of Ryan & Morley, whose father is said to be P. J. Morley, a wealthy Kansas City contractor. After shooting the woman, Morley turned the revolver to his head and killed himself.

The Crowned Heads of Europe

Are using the same patterns of wall paper we are displaying in our store.

We are the exclusive San Joaquin Valley agents for the two largest designers of high grade papers in the world.

Our immense stock places us in a position to fully satisfy the most critical tastes of our fastidious customers. Whether it's an exclusive design in high grade paper or a dainty novelty at a moderate price, you're sure to be pleased at our store.

Ball Wall Paper & Paint Co.
916 J STREET
W. S. Chisholm Z. G. Peck

Let Us Serve You
Sanitary Laundry
PHONE 1030
"A Satisfactory Washing Service"
This advertisement is worth 25c if presented by a new customer. Telephone now for the driver.

NEWSPAPER DAY
Friday, October 1st.
THE ENTIRE STATE OF
CALIFORNIA
WILL PARTICIPATE
—Make an effort to send copies of the
Fresno Republican
of that date to Eastern Friends and Relatives
ORDER EXTRA COPIES IN ADVANCE
This edition will tell of the greatness and possibilities of the
San Joaquin Valley
"PARADISE OF THE PACIFIC"
—Of Our Big Manufacturing Center
—Of Our Automobile and Various Other Industries

---Extra Special "Fair Week" Attraction Today and All This Week

Sensational Sale of the McKITTRICK Hair Goods Stock

"SENSATIONAL" is the only word in the English language that describes the great closing out sale that will be held this week to dispose of the Hair Goods Stock of the McKittrick Hair Store.

This will be the "realest" sale you ever attended; the most genuine bargain event that has come to your notice.

We need not speak of the qualities offered, for you know we would not have bought these goods had they not been of the highest grade.

We bought this entire stock at our own price, and will give the women of Fresno and vicinity the advantage of this unusual purchase.

These Prices Will Make You Eager to Share in the Stupendous Savings.

Beautiful switches that always sold at the McKittrick Hair Store for $1.50, now on sale
50c

Choice, wavy switches that are never under $2.00.
75c

Fine quality switches, in $3.50 and $4.00 values,
$1.50

Extra fine switches that originally sold for $5.00 and $7.00.
$2.50

Fine Gray Switches
—regular $3.00 values.
$1.00

—regular $5.00 and $7.00 values.
$3.50

We Also Bought a Lot of Fancy Shell Goods THAT WILL BE ON SALE DURING "FAIR WEEK" FOR A MERE PITTANCE
25c and 50c
—values to $12.00
These include combs, barrettes and fancy hair ornaments and are in a host of pretty designs and a variety of colors.
Do your shopping and saving this morning and get the choice of the varieties.

BURNS HAIR STORE
1215 "K" ST. PHONE 781

Make your worn Furniture and Floors like new

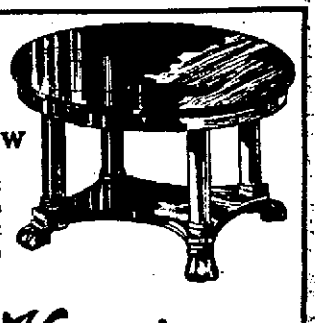

Come in—let us tell you about Kyanize. We will give you a can Free, if you buy a 10 cent brush to put it on with—enough to do over a chair or table.

Kyanize

works miracles. It is made especially for hard wear on floors and staircases. It's the best Finish there is for all your home interior woodwork, including your Furniture.

Kyanize dries quickly—a beautiful hard gloss. Easily put on—easily cleaned. It is made in eight colors, also White Enamel for all your white woodwork. Come in.

Humphreys-Schutz Co.
FRESNO AND EYE STREETS PHONE 703
Dealing Exclusively in Paints, Oils, Varnishes, Wall Paper

To the School Pupils of Fresno

We are starting a new Transfer & Storage Company, in your city, and wish to have the most suitable name for this company.

In order to secure this best name, for our company, we will give, to the school pupil, submitting the best name by October 15, 1915, the sum of Ten ($10) Dollars.

This company will do a general transfer and storage business, using vans, auto trucks and wagons.

In case more than one pupil, submits the same choice, the prize will be awarded by lot.

Send all names to
"Transfer" Box 30
This Office.

3 Years of Success
And Why?

Our ethics in the business world are: To sell the best goods obtainable; to mark them as low as good merchandise will allow; to guarantee every article sold; to cheerfully rectify any mistakes, and to treat each person who enters the store as a guest, extending the same courtesy when looking as when purchasing. We hold the confidence and patronage of thousands of Fresno people, and we want to do the same with you. Won't you give us an opportunity?

Slater Furniture Company
Cor. M and Tulare—Freight Paid on All Purchases

MORE BABIES ARE CALLED TO FAIR

Twenty-five Entered in Better Babies Contest to Be Examined Today

Twenty-five mothers will this afternoon take twenty-five handsome little tots to the District Fair grounds where the babies will be examined by a number of physicians, and measured and scored in the Better Babies contest. The names of babies, which are given first, and those of their parents, who are asked to report this afternoon, are:

Helen Evelyn Brumbaugh, O. V. Brumbaugh, Sanger.

Alice Marie Lockett, Mrs. Phil Lockett, Sanger.

Isaac Gilbert Maxson, I. G. Maxson, Sanger.

Elmer Thomas Cotton, W. E. Cotton, Sanger.

Jack Warren, Mrs. G. S. Warren, Cororan.

Dorothy Mae Dundas, Mrs. George Dundas, Orosi.

Charles Harvey Banks, Mrs. E. R. Banks, 2615 Mariposa street.

Robert Conley, G. M. Conley, 2077 Illinois avenue.

Clarissa Helen Ball, Mrs. Ernest E. Ball, 2933 Iowa avenue.

Ethel Mae Winther, Mrs. C. W. Winther, 2849 Washington avenue.

Ethel Laurence Wetrick, Mrs. L. Wetrick, 811 Calhoun street.

James Henry Egan, Mrs. H. E. Egan, 351 R street.

Duane Gerry, Mrs. A. I. Gerry, 455 N street.

Wilmena Gertrude Vincent, Mrs. J. J. Vincent, 1402 Glenn avenue.

Elizabeth Emma Vincent, Mrs. J. J. Vincent, 1402 Glenn avenue.

Vernon O. Wethey, Harold B. Wethey, 829 Inez street.

Floyd Williams Anderson, Mrs. Frank Anderson, 741 Roosevelt avenue.

Ruth Allen Canana, Mrs. Cecil Canana, Woodlake.

James Walter Mead, Mrs. James W. Mead, Sanger.

Joseph Charles Czapkay, Mrs. J. Czapkay, 241 Thesta street.

Wesley W. Coates, Jr., Mrs. W. W. Coates, 261 Thesta street.

Oran Edward Bollinger, Mrs. Edna Bollinger, Harvard street.

Floyd Evelyn Bollinger, Mrs. Edna Bollinger, Harvard street.

Walter R. Heal, W. T. Heal, University and Glenn avenues.

Harold Keesling, C. P. Keesling, Sanger.

PRIZES AWARDED IN FLORAL SHOW

(Continued from Page 6)

exhibit; a greater exhibit than ever before made at a district fair.

New Agriculture Developed

The feature of the exhibit is the development of a new agriculture for the San Joaquin valley. This is vividly illustrated in the Fresno exhibit and in the Kerman booth. Two years ago there was no exhibit of this new agriculture at the fair. Last year an exhibit of rice was made. From this small beginning there are ten individual exhibits in rice culture this year, showing all phases of the cultivation of this cereal.

It being about harvest time for the grain, much of the rice shown is in the head and the success of the grain cannot be doubted. The exhibit shown would harvest up to three tons per acre of threshed grain.

The various soils on which the crop is grown is shown, some of which run as high as 75-100 of 1 per cent in alkali. Photographs of the growing crop, together with authenticated analysis addressed to Supt. R. H. Roberts from the University of California, are included in the exhibit and testify to the exactness of the claims made.

This is really the first exhibit of rice ever made in the valley and the growth of the industry will be watched as the exhibit this year represents 5,500 acres in the San Joaquin valley. It is likely, so experts declare, that in the near future a building devoted entirely to this new agriculture will be needed at the fair.

Products of the Valley

The person who desires to actually see what Fresno county and the San Joaquin valley produces should visit the agricultural and horticultural building and see how varied are the industries of the wonderful valley and how perfect the quality of the product. A list would include every known product which would range from the beautiful lemons, shown by N. W. Moodey of Centerville, through the various citrus fruits as grape fruit and oranges to practically every variety of peach dried, preserved in tins or glass and fresh deciduous fruits. This list would in addition include ten different kinds of raisins, while forty different kinds of raisins would be examined. The manufacture of dried fruits, olive products, in fact all of the various fruits would be shown making in the aggregate thousands of individual exhibits, every one worth attention.

The district exhibits and industrial displays will be judged this morning by Deputy State Horticultural Commissioner George P. Weldon, Fred P. Roullard, horticultural commissioner of Fresno county and Prof. L. K. Marshall of the University of California experiment station, Kearney ranch.

Horticultural Exhibit

A feature of the horticultural exhibit is the one made by Fred P. Roullard, horticultural commissioner of Fresno county, whose mission is to protect the horticulturist and the farmer from the several pests which attack their growing crops. In this exhibit the commissioner has mounted in cases the most injurious insects with which the farmers have to contend and these are shown in their various life histories, so that the average farmer can detect in the different stages either as egg larvae and adult. They are classified scientifically and grouped accordingly.

There is also shown the instruments with which the insects are studied, the compound microscope. Also is shown a collection of scale insects, both local and foreign, so that the farmer may be able to recognize them at any time they may come up. There is in the exhibit a collection of weed seeds which are also mounted and named. The exhibit is a most instructive one.

Display of Machinery

More interest appears to be shown than at any fair heretofore held, by those who handle farm implements, farm machinery and machinery used in irrigation, for the display is perhaps the best ever shown at the district fair.

There is shown every modern machine for use on farm and ranch, in orchard or vineyard. In appliances to aid in irrigation, pumps and engines, there is also a splendid display. The Fresno Agricultural Works has the most beautiful exhibit in the way of an irrigation plant, ever shown in the machinery department of the district fair. This is a 7-inch belt driven pump, 20-horse power mounted engine, lifting 1,500 gallons per minute. This great volume of water is lifted to a height of fifteen feet and then comes tumbling down an incline, making a cataract that is beautiful and has been admired by hundreds of visitors. This company also shows a one-horse power single phase motor direct ond a one-inch tank pump which takes the place of a windmill. Electric juice to run it costs $1 per month. It has a capacity of ten gallons per minute, sixty foot head.

Woman's Department

In the main pavilion are the woman's department and the fine arts department, which occupies all the second floor. The display shown here is superior to any heretofore, this due in larger quarters and also because the women of the valley have taken more interest in the departments. There are many beautiful articles, the handiwork of fair women and there are the embroideries, both cotton and silk, and in lace and drawn work, in pillows, bedspreads and quilts. Then, too, are many handsome pictures in oil and water colors, in pastel and in drawing and in tapestry. In ceramic products many beautiful pieces are shown. In the good things to eat there is a good display of home canned fruits and jellies, bread, cake and pastry.

Mercantile Display.

On the ground floor of the main pavilion is the mercantile display and in addition there are a number around and above the building. All these exhibits make a splendid showing. Among those who have booths and in which they have installed exhibits are the following:

Hockett-Bristol Co.
Klean-made Bread.
Toledo Gas Floor Furnace.
Mrs. Evon's Beauty Parlor.
Moore & Lentz.
Choates' Studio.
San Francisco Appliance Co.
Fresno Rug Works.
Heald's College.
Pacific Milling Co.
J. J. Falkenstein.
Kutner-Goldstein Co.
Houssum, Photographer.
Speery-Hutchinson Co.
Nishkian's Cutlery.
White Packing Co.
Jones, Thierbach Co.
Wormser Furniture Co.
Pacific Guano & Fertilized Co.
Microzone Chemical Co.
Gearhart Oil Burner Co.
Caruthers Cheese Co.
Cudahy Packing Co.
Scientific Microscope.
Dr. Laisne, Glasses.
Armour Packing Co.
Woodward Co.
Standard Rotary Sewing Machine.
Kinema Theater.
Indian Motor Cycle.
Bowen's Candy.
Falkenstein's Music House.
Benham Ice Cream Co.

The Republican has a booth on the ground floor of the pavilion and friends and patrons of the paper were cordially welcomed. There was shown in the booth a stereotyped page of the Republican, matrices from which the forms are sterentyped as also matrices used on the linotype machines.

Poultry and Pet Stock.

In the building in which is the poultry and pet stock exhibit there is a splendid exhibit of birds. The Rhode Island Red takes the lead over all other classes and these birds come from Los Angeles on the south, which section is well represented, and from all over the San Joaquin Valley. The exhibit is a ver yhigh class one. White Leghorns, which always heretofore have occupied first place in the District Fair have dropped to second place heretofore held by Rhode Island Reds. While the exhibit of white and barred rocks is not so very large, the birds shown are of a very high class. The display of bantams is most creditable and the exhibit of turkeys is the largest ever shown here.

There is also a fine display of pigeons of all varieties the largest number of birds being Pigmy Pouters.

Mr. Goodfellow of Fresno has again made his large exhibit of Polish chickens. The entries in the poultry department are more than double those of last year.

Rabbits in Plenty.

At the fair last year the first exhibition of rabbits was made about sixty of the animals being shown. This year the number has almost doubled, 105 being on exhibition and those shown now are larger and better than last year. Part of the exhibit comes from points in other parts of the state and a bunch of Flemish Giants from Penn Grove. In addition to this exhibit there is also an exhibit of New Zealand Reds, Rufus Reds, Heavy-weight Belgians, German Giants and several other varieties. Exhibitors declare that the exhibits of rabbits will grow rather than decrease for the reason that it is no longer a fad but is a commercial proposition and is aiding largely in supplying meat and that of the best quality. They also state, as do the poultry fanciers, that the Fair is a month too early to make the best exhibit of poultry, pet stock and rabbits as cold weather would make them look better, but despite the exhibition this year is one of the best ever shown in the valley.

Fine Exhibit by Schools.

In the building devoted to education there is a splendid display in the work of the manual training schools including both wook-working and iron. These exhibits are from the grammar and high schools of the valley which compete for prizes. The woodwork includes Chiffonieres, Davenports, Morris chairs, writing desks, dining tables, etc. The iron work represents forge work and tools. In domestic science are exhibits of sewing, baking and fruit canning. The exhibits like all others at the fair are the largest ever shown. The display has increased from 12 pieces shown three years ago to 150 pieces this year so that the display now fills the building.

In the art department the grammar schools of the valley compete by themselves as do the high schools.

In the agricultural department suggestive drawing of arrangements for dairy farms and also a collection of seeds. The feature of the agricultural exhibit is the stock judging contest which takes place this morning at 9 o'clock, thirty pupils competing in each of the events. Beef cattle, dairy cattle and draft horses, three to five animals each class will be judged.

Cattle and Sheep.

While the exhibit of cattle might have been larger, the animals shown are of very high class and include splendid specimens of Holstein Friesian, Guernseys, Jerseys, Dutch Belted and Red Polled, the last named being both dairy and beef stock.

In sheep there is shown French Merinos, Spanish Merinos, Rambouillettes, and Shropshire breeds. Last year the fine exhibit of sheep was made and now sixty head are shown. The exhibit is from the ranch of John Bidegaray on the west side of Fresno county.

There is a splendid exhibit of swine shown all with one exception being Duroc Jerseys, the exception being Durroc China. The exhibit of Durrocs is the most complete ever seen here. The superiority of this breed is that they are prolific, having large litters and are very hardy. They are not immune to cholera but are more resistant than other breeds. They mature quickly and are ready for market at 200 to 250 pounds in six months. One of the animals shown a two year old Durroc sow, "Lambs' Americhn Beauty" and which weighs over 500 pounds, took premium at the state fair last year first in class under 12 months and grand Champion in all. There are two other sows in the exhibit that are one year old and weigh over 400 pounds each. Exhibitors say that the opportunity for hog raising in the valley is not seized for local consumption takes all that are produced, that the industry could be expanded for hogs fattened on cull figs are better than those fattened on corn.

The exhibit of horses while not large is a creditable exhibit and includes both heavy draft and light harness animals.

The automobile display is most creditable. There are roadsters and touring cars shown by all the dealers in Fresno, and the exhibit of commercial cars and trucks is also large. The display is unusually attractive and the building wherein the exhibit is made is one of the magnets which draws big crowds of people.

SELMA PLANS BIG TIME AT THE FAIR

People From "Home of the Peach" to Parade in Fresno Thursday

Selma is planning for its biggest demonstration on Thursday, which is Selma Day on the program, at the fair. Special train service will bring Selmans to the fair in large numbers and upon their arrival at the Southern Pacific depot in Fresno they will form for a short parade of the business section. Later they will give a demonstration at the fair grounds, where the Selma band expects to set the fair attendants all two-stepping to the catchy, raggy, march, "Selma, the Home of the Peach." During this demonstration five thousand coupons will be given away to the public, which will entitle the holders to get free piano copy of the Selma song when presented at the Selma booth in the agricultural building.

ATTRACTIVE EXHIBITS AT DISTRICT FAIR

(Continued from Page 6)

San Francisco Floral company; second Miss Kate Parsons.

Best six varieties roses, five blooms each, American Beauties excepted: First, San Francisco Floral company; second, Miss Kate Parsons.

Collection dahlias, fifty blooms, single: First, San Francisco Floral company.

Collection dahlias ,twenty-five blooms double: First, San Francisco Floral company; second, Fancher Creek Nurseries.

Collection Hardy perennials, five vases each variety in separate colors: First, Mrs. M. Shimmins; second, Mrs. J. H. Pearson.

Collection of at least twelve asters: First, San Francisco Floral company; second, Miss Kate Parsons.

Collection of at least twelve Gladioli: First, Miss Kate Parsons; second, San Francisco Floral company.

Best ten lily of the valley cut: First, Miss Kate Parsons; second, Mrs. M. Shimmins.

Best twenty chrysanthemums, any variety: First, San Francisco Floral company; second, Miss Kate Parsons.

Best display of cut orchids, any variety, can have more than one kind, no less than fifteen blooms on entry, accessories furnished by exhibitors: First, Mrs. M. Shimmins.

Carnations, white, best fifteen blooms: First, San Francisco Floral company; second, Miss Kate Parsons.

Carnations, pink, best fifteen blooms: First, Miss Kate Parsons; second, San Francisco Floral company.

Carnations, scarlet, best fifteen blooms: First, Miss Kate Parsons; second, Mrs. M. Shimmins; third, San Francisco Floral company.

Carnations, variegated, best fifteen blooms: First, Miss Kate Parsons; second, San Francisco Floral company.

Carnations, white enchantress, best fifteen blooms: First, San Francisco Floral company; second, Miss Kate Parsons.

Best four vase carnations, twenty-five blooms each, each vase of distinct variety: First, Miss Kate Parsons; second, Mrs. M. Shimmins.

Best fifty blooms, carnations ,any color, any variety, seedlings admissible: First, Miss Kate Parsons.

Collection ,dianthus, other than carnations, ten flowers: First, Mrs. J. H. Pearson.

Collection everlastings: First, Mrs. M. Shimmins; second, Miss Kate Parsons.

Collection phlox herbaceous: First, Fancher Creek Nurseries.

Best general collection dahlias, at least ten varieties: First, Miss Vera Klindera; second, Mrs. J. H. Pearson.

Exhibit decorative dahlias: First, Mrs. Thomas Kirkwood.

Three largest dahlias, any variety: First, Mrs. J. H. Pearson; second, Mrs. Thomas Kirkwood.

Best collection canna lilies and three best blossoms canna lilies; three best blossoms of asters; all won by Mrs. J. H. Pearson.

Nursery Stock

Most complete and artistic display of nursery stock: First, Kirkman Nurseries; second, Fancher Creek Nurseries.

McAFEE'S REORGANIZATION SALE

Read These Prices for Men's Clothing, Furnishings & Hats

Men's Suits

A Small Lot of Odd Suits—Values to $20 ..... $7.95
Regular Values up to $22.50—Odd suits $9.45
New Fall Suits worth up to $22.50 ..... $12.45
Fine Suits, formerly up to $27.50 ..... $14.95
Regular $30 Suits—New Fall Styles $16.95
Regular $35 Suits, superlative quality $18.45

Hats

$5 and $6 Knox Soft or Stiff $3.95

$5.00 Hats $3.45
$4.50 Hats $3.10
$4.00 Hats $2.85
$3.50 Hats $2.45
$3.00 Hats $1.95
$2.50 Hats $1.65

Underwear

$1.00 Cooper's Derby Ribbed Shirts or Drawers ..... 75¢
$1.00 Wool Shirts and Drawers ..... 95¢
$2.00 Wool Shirts and Drawers $1.20
$2.50 Wool Shirts and Drawers $1.85
B. V. D. or Porus Knit Union Suits ..... 75¢
$1.50 Cotton and Wool Mixed Union Suits ..... 95¢
$1.50 Derby Ribbed Cotton Union Suits ..... 75¢
$2.00 Union Suits $1.20
$2.50 Union Suits $1.65
$3.00 Union Suits $2.10
$3.50 Union Suits $2.85
$4.00 Union Suits $2.95
$5.00 Union Suits $3.35
75c Shirts and Drawers ..... 35¢

Men's Shirts--Woolen and Fine Dress

$1.50 Qualities, French or stiff cuffs ..... 75¢
$2.00 Qualities, French or stiff cuffs $1.15
$2.50 Qualities, French or stiff cuffs $1.65
$3.00 Qualities, French or stiff cuffs $1.95
$3.50 Qualities, French or stiff cuffs 2.35
$4.00 Qualities, French or stiff cuffs $2.95
$5.00 Qualities, French or stiff cuffs $3.45
$6.00 Qualities, French or stiff cuffs $3.95
$1.50 Fine Dress Shirts $1.15
$2.00 Fine Full Dress Shirts $1.35
$2.50 Fine Full Dress Shirts $1.85
$3.00 Fine Full Dress Shirts $2.00
$3.50 Fine Full Dress Shirts $2.20
$5.00 Fine Full Dress Shirts $3.15
$6.00 Fine Full Dress Shirts $3.95
$7.50 Fine Dress Shirt $4.95
$1.50 Woolen Shirts, soft collars ..... 95¢
$2.00 Woolen Shirts, soft collar $1.15
$2.50 Woolen Shirts, soft collas $1.65
$3.00 Woolen Shirts, soft collar $2.15
$3.50 Woolen Shirts, soft collar $2.65
$4.00 Woolen Shirts ,soft collar $2.95

Sweaters

$2.50 Sweaters ... $1.35
$3.00 Sweaters ... $1.95
$3.50 Sweaters ... $2.15
$4.00 Sweaters ... $2.85
$5.00 Sweaters ... $3.45
$6.00 Sweaters ... $3.85
$7.50 Sweaters ... $4.45
$8.50 Sweaters ... $5.45

Bath Robes 30% OFF

Men's Half Hose

2 for 25c Hose, 3 for 25¢
25c silk lisle hose, 2 for ..... 25¢
50c silk hose ..... 25¢
75c silk hose ..... 45¢

50c Suspenders 25c

Night Shirts

$1.00 Night Shirts .. 45¢
$1.50 Night Shirts .. 95¢
$2.00 Night Shirts $1.15
$2.50 Night Shirts $1.65

50c Garters Boston or Paris **25c**

Rain Coats

$7.50 Raincoats .. $3.95
$12.50 Raincoats $7.50
$15.00 Raincoats $9.00
$17.50 Raincoats $10.85
$22.50 Raincoats $12.45

Men's Pants

$3.00 Pants $2.00
$4.00 Pants $2.95
$5.00 Pants $3.15
$6.00 Pants $3.85
$7.00 Pants $4.45

Pajamas

$1.50 Pajamas ..... 95¢
$2.00 Pajamas ... $1.15
$2.50 Pajamas ... $1.35
$3.00 Pajamas ... $1.85

25c Garters Boston or Paris **15c**

Men's Fine Overcoats

$15.00 Overcoats. $8.95
$17.50 Overcoats $10.00
$22.00 Overcoats $13.50
$22.50 Overcoats $15.00
$25.00 Overcoats $16.50
$30.00 Overcoats $18.50

$8 Mackinaw Rain Coats $5.45

Arthur McAfee
The Clothier of Fresno

Entire Stock Being Closed Out at Cut Prices

Pacific Stove Demonstration at the Fresno District Fair

The electrically operated stove, which is revolutionizing housework the country over, is being shown the public at the fair this week.

A young lady demonstrator from the factory is in charge of the stove and she will be pleased at all times to explain its operation to all who may be interested.

This stove is cooking at a minimum cost. It is within the reach of every home. It has so many points of superiority over the other methods of cooking, one cannot afford to miss the chance for investigation.

San Joaquin Light and Power Corporation
M. E. Newlin, District Agent

Reduced Fares TO Fresno District Fair

THURSDAY, SEPT. 30TH

Special Train 15 Coaches

Round Trip		Leaves
$1.00	Kingsburg	9:40 A. M.
.75	Selma	10:00 A. M.
.50	Fowler	10:20 A. M.
.35	Malaga	10:35 A. M.

Arrive Fresno 10:55 A. M.

Tickets honored for return all regular trains. No. 84, 3:55 p. m.; No. 8, 6:30 p. m., and No. 50, 10:10 p. m. (Selma only). Return special departs 11:30 p. m.

Low fares good all week going and returning any regular train all points San Joaquin Valley.

Friday, October 1, special returns 11:30 p. m. to Sanger, Reedley and Dinuba. Extra coaches all trains during week.

Southern Pacific

(District Fair Line)

Ask Any Agent About Fares and Train Schedules

Gas Is the Cleanest and Most Efficient Fuel

One of These Ranges

$1 Down

$1 Month

Connected Ready to Use on Payment of One Dollar

Balance One Dollar Per Month with Your Gas Bill

PHONE OR CALL TODAY

Pacific Gas & Electric Company
J and Tuolumne Streets

Stockton-Sonora Auto Stage

By Way of
ESCALON, OAKDALE, KNIGHTS FERRY, CHINESE AND JAMESTOWN

Stages Leave For Sonora From
25 E. Channel Street, Stockton, at 7:30 A. M. and 1:30 P. M.
LEAVE SONORA FOR STOCKTON AT 7 A. M. AND 1:30 P. M.
MAIER & TUCKER MOTOR TRANSPORTATION CO.
Main Office 25 E. Channel Street, Stockton, Cal.

WOMEN WHO LEAD THE WAY

BY MARIE DILLE

Liza Lehmann, Song Composer

Mme. Liza Lehmann, song composer, of London, enjoys the distinction of being the only woman on earth who has twice toured America on her own compositions. She has many strikingly beautiful musical selections to her credit but she is best known by her arrangements of songs from the "Rubaiyat," of Omar Khyyam.

It is said that Liza Lehmann covered a range in her compositions that has not been equated by any other composer ancient or modern. She has reached the highest notes of gaiety and happiness and she has touched the chords of pathos as few song writers have done. Through her compositions of a lighter vein runs a thread of irresistible and dainty humor. In her cycle of songs from "Alice in Wonderland," which she calls, "Nonsense Songs," she has aptly caught the gay spirit of the little story.

Mme. Lehmann was born with the desire to express music. She is a daughter of Rudolph Lehmann, an eminent English artist. From him and from her mother, who was a musician of ability, Liza Lehmann inherited her love of the beautiful and artistic.

From the time that she was a small child she found it possible to give expression to the music within her. She delighted in arranging tableaux in which her sisters were her willing subjects. She would dress them in improvised costumes and calling the family to witness she would sing her own compositions to the accompaniment of their movements. Sometimes for want of a better audience she would be quite content to sing her little songs to the chickens.

Liza Lehmann was temperamental almost to the stage of incorrigibleness and predictions were rife among her instructors and associates as to her downfall. The pessimistic prophesies, however, were destined not to be fulfilled for at the time when Liza Lehmann stood most in need of a steadying influence, Jenny Lind and Helen Fawlett came into her life. The two artists, musical and dramatic inspired her to greater accomplishments.

Jenny Lind later became her teacher and there grew between the two a friendship that was almost worship on the part of the younger woman. Eventually she passed to the tutelage of Alberto Randegger and then to that of Hamish MacCunn.

Liza Lehmann was before the public for about nine years. During that time she was much in demand in England and America. She became one of the few intimate friends of Mme. Schumann-Heink. During her association with the famous singer she learned much that enabled her to make a success of teaching, to which she has since devoted her time. Her last public appearance was with Dr. Joachim, the great violinist, with whom she toured for several seasons.

Mme. Lehmann was married to Herbert Bedford in 1894 and gave up her public career for teaching. Two years ago a book of practical hints for the student of music, again projected her before the public attention. Immediately she was in demand as an instructor and her fame as a teacher has equaled that as a singer or composer.

At present she is a professor of music in the Guildhall School of Music on the Thames embankment, London. The hope of her life is to discover another Jenny Lind.

MARIE DILLE

DRINK HABIT

RELIABLE HOME TREATMENT.

Thousands of wives, mothers and sisters are enthusiastic in their praise of ORRINE, because it has cured their loved ones of the "Drink Habit" and thereby brought happiness to their homes. Can be given secretly. ORRINE costs only $1.00 per box. Ask for Free Booklet. Modern Pharmacy, 1047 I St.

—Advertisement

PLAN TO SALVAGE SUNKEN STEAMER

Was Sunk, After Capture, By German Warship at Papeete, Tahiti

SAN FRANCISCO, Sept. 28.—An expedition to raise the German steamer Walkure, sunk a year ago by a random shot from a German warship bombarding Papeete, Tahiti, will leave here soon, it was announced today, to raise the vessel, tow her here and put her in commission under the American flag.

The Walkure was bought recently as salvage by a group of San Francisco shipping men which included John A. Hooper and the firm of Sudden and Christenson.

The Walkure, bound for Australia, was seized by the French gunboat Zelee and taken to Papeete. She was struck below the water line by a shot from a German cruiser and sank on a coral reef. The vessel is in good condition, her purchasers said, and can be repaired easily. After the recapture of Papeete by the Allies, the French governor sold the Walkure to the highest bidder.

NINE INJURED IN STOCKTON ACCIDENT

STOCKTON, Cal., Sept. 28.—Nine people were hurt today when a freight car on the Central California Traction Company's line collided with a motor bus at a crossing three miles north of this city. No one was fatally injured, and the majority of the passengers were taken to Lodi for medical treatment.

The driver of the motor bus, the railway officials claim, failed to see the approaching freight and tried to cross the track.

SAN FRANCISCO TO SUPPRESS LOTTERIES

SAN FRANCISCO, Sept. 28.—Lotteries are not to be allowed to continue in San Francisco, according to a statement issued early today by Theodore J. Roche, president of the board of police commissioners, following a meeting of the board held last night. Chief of Police D. A. White, Roche said, was instructed to notify the lotteries that they must quit business immediately.

WARNER CLUB PLANS SOCIALS

With the reorganization of the Camp Warner Club to include the members of the 1915 camp a delightful social season has been planned.

The opening event is a week-end party to be given by the Fresno members for their out-of-town guests in a box party at Fiesta de Oro at the Fresno District Fair on Friday evening. Mrs. G. E. Jenkins is chairman of the hospitality committee. The Saturday events include a supper at the residence of Mrs. O. Markley on White avenue. On Sunday the club will conduct a song service at 5 o'clock at the Y. W. C. A., with Miss Evelyn Fortier of Fowler and Miss Esther Swan of Caruthers as the principal visiting speakers.

Warren Waters is conducting rehearsals for a camp chorus.

CHICKENS BURNED IN "SET" FIRE

Authorities have been asked to investigate a fire which occurred last week at the ranch of C. G. Poor on Hayden avenue, when 700 fancy stock chickens were burned to death. The origin of the blaze is said to have been incendiary, as it occurred at 2 o'clock in the morning.

Poor is unable to account for the fire in any other manner. When he was awakened from the heat from the burning buildings, the entire line of coops were wrapped in flames. The loss is placed at $1,500.

BODIES SKIP MEETING DATE

On account of the Fresno District Fair beginning yesterday the regular meeting of the directors of the Commercial club, a number of whom are identified with the fair management, was not held yesterday. The meeting of the Commercial Club Boosters, which was to have been held yesterday, was postponed until next week. The directors of the Merchants' association also postponed their regular meeting yesterday morning until next week in deference to the first day of the fair.

TOKALON CLUB MEETS TOMORROW

Miss Maude Wolff, extension secretary of the Y. W. C. A., has called a meeting of the Tokalon Club for tomorrow at the association building. Invitations have been extended to all who have at any time been members of the club and to any interested in carrying out the motto of the club, "Seeing the beautiful in all things that are beautiful."

BOYS PLAN ON CONFERENCE

Plans for the delegates who will attend the Annual Older Boys Conference in Modesto on next Friday, Saturday and Sunday were mapped out in a meeting of the Y. M. C. A. last night. Yells and songs were practiced and considerable attention given the business program for the meeting.

MEXICAN ROBBER ARRAIGNED

S. Hidalgo, the Mexican arrested by the police Monday night for robbing Romeo Charles of $20, was arraigned in police court yesterday morning. He was taken to jail in default of $2,000 bonds.

SENATOR'S WIFE DIES

NAHANT, Mass., Sept. 28.—The sudden death of Mrs. Henry Cabot Lodge, wife of Senator Lodge, at her home, here last night was announced today. Mrs. Lodge was 65 years old. Death resulted from heart disease.

For all shortening and frying Cottolene is supreme

Cottolene is an exact combination of the purest, richest, most carefully refined cottonseed oil and the choicest beef stearine obtained from selected, high grade leaf beef suet. Cottolene is itself one of the purest of pure foods.

Cottolene makes foods more digestible—more wholesome—makes them taste better. Use it for *every* kind of shortening and frying and for making pies, cakes and pastries.

Cottolene

is not offered as a substitute or as being "just as good" as other shortening and frying fats. It is an *original* product and *better* than anything else that you can use for shortening or frying.

You can use Cottolene over and over for frying. It does not absorb tastes or odors. Always heat Cottolene slowly.

Pails of various sizes. Arrange with with your grocer for a regular supply.

Write our General Offices, Chicago, for a free copy of our *real cook book* —"HOME HELPS."

THE N. K. FAIRBANK COMPANY

"Cottolene makes good cooking better"

BIG SALE HERE!

Tremendous Price Cutting on High Grade Clothing and Furnishings During "Fair Week"

Don't miss this big bargain event.

We are really offering astonishing reductions on high class merchandise and it will pay you well to attend.

Clothing, Furnishing goods, Shoes, Hats, etc., all go out at much less than regular prices.

$8.95 for $12 Suits
$11.75 for $15 Suits
$13.75 for $20 Suits

Hats $1.65, Shoes $2.45, Shirts 95c, Etc., Etc., All Through Our Stock

Everything will be offered at cut prices.

$3.50 Shoes at $2.85—$2.50. Hats at $1.65—$1.50. Shirts at 95c, etc. Every department contributes to this big event.

All goods on sale just received from the best manufacturers in the east.

Free Tickets to the Fair With Every $10 Purchase

The Solomon The Clothier

1837 Mariposa Street

Special for Today Only

J. H. Cutter Whiskey, A No. 1, per bottle 85c
Canadian Club Whiskey (Hiram Walker & Sons, Dist. of the Genuine), per bottle $1.25
Pennsylvania Rye, $3.00 a gallon; per bottle ... 85c

(Mail Orders a Specialty)

Send for one of our catalogues.

Family trade is given careful attention.

Free and prompt deliveries to all parts of town.

We operate a closed auto service.

Turner's Liquor Store

(The Full Measure House)

1827 Mariposa St., Fresno, Cal. Phone 384

Power Transmission

Shafting, Pulleys, Hangers, Collars, Couplings

WE BUILD

Gasoline Engines, Centrifugal Pumps, Fire Hydrants, Special Pipe and Casing, Fittings and do a General Jobbing, Foundry and Machine Shop Business

Valley Foundry & Machine Works

710-734 H STREET

California Oil News

PROMISE ACTIVITY IN WEST SIDE OILFIELDS

To Develop Antelope Valley Field; Drilling Plans of General Petroleum

McKITTRICK, Sept. 28.—The announcement that the Standard Oil Company will soon begin the construction of two rigs in Antelope valley, to the west of the Lost Hills and south of Devil's Den, has awakened wide interest in the oil district, and already reports are current that in the event a good strike is made by the Standard wells, other individuals and corporations interested will in all probability follow the example of the Standard. It is known that inquiries as to lands in Antelope valley are being made, and it is likely that they will be succeeded by leases in territory considered promising. The Standard Oil Company's prestige in operation will contribute materially to the confidence of others engaged in the trade, inasmuch as the Standard will make a thorough test of tracts, four sections being controlled by the concern.

The Standard Oil Company operates pipe lines from Kern river to Richmond, Midway to Bakersfield, Coalinga to Mendota, Lost Hills to Pond, Nothan to El Segundo, Newhall to Ventura, and Santa Maria to San Luis. The longest line, from Kern River to Richmond, is 280 miles, and the shortest, Lost Hills to Pond, 21 miles. The daily capacity of the former is 65,000 barrels and of the latter 20,000 barrels. The company also ships oil by sea, running vessels from Richmond and El Segundo, coastwise and foreign. Aproximately 30 per cent of the total crude petroleum production of California is handled by the Standard, which in addition markets its output in the Pacific coast stations, the Hawaiian islands, British Columbia and the west coast of Central and South America. Refineries belonging to this corporation are operated at El Segundo, Richmond and Seguro.

It is reported generally, although no authoritative statement has yet been made, that the General Petroleum Company, one of the largest concerns operating on the West Side, and which has a number of wells in the Belridge-Lost Hills district, contemplates the erection of several rigs in the Belridge field, and that the plans are to begin the work within the next few weeks. Should the General Petroleum decide upon this addition to its present activities, it would mean much for further development on the part of this company and others, the success of the Belridge Oil Company in the territory where it has been operating for five years and in the new field where good strikes have been made during the past few months, causing many oil men to look for land with a view to development. The Belridge main camp is fourteen miles northwest of McKittrick, and the new camp eight miles further to the northwest. At the latter, on the southwest quarter of section 36-27-20, the Standard is drilling well No. 1. The Belridge's new wells in the same neighborhood, on section 35-27-20, are producing nicely, two flowing at the rate of more than 500 barrels per day each. These wells were brought in two months ago.

INTERSTATE COMPANY TO DEEPEN OLD WELL

Will Attempt to Get Into Gusher Sand By Going Down 250 Feet

MARICOPA, Sept. 28.—Preparations are being made by Supt. Walter J. Barnhart to deepen the Interstate No. 2 well on the Interstate lease on section 4, 11-23. The well is now producing from a depth of 3,050 feet and has been for a period of more than two years, the production averaging better than 200 barrels per day.

The company's object in drilling the well deeper is to get into the gusher sand struck by the Union Oil Company in the International No. 3 well, which was brought in last week and is now flowing steadily at a rate of better than 4,000 barrels per day. The International well is located less than 200 yards from the Interstate well and there is but little doubt that it will find the same sand at about 250 feet deeper, as the International well was struck at a depth of 3,300 feet.

BRIEF OIL NOTES FROM M'KITTRICK

McKITTRICK, Sept. 28.—The Jackson Oil Company will soon begin the construction of a 5,000-barrel reservoir on its lease in the north end of the McKittrick field. The company, which now operates four wells, will commence the erection of another rig about the middle of October.

Oil well supply houses on the West Side report business during the month as showing a considerable improvement over that of any for the past three or four months, although no very large orders have been placed. The outlook is regarded as good, owing to better conditions throughout the different fields, companies improving or contemplating betterment of physical properties.

The General Petroleum Company is to put in three seventy-horse power boilers at Lost Hills, for the better handling of oil from that territory to Junction, whence it is transported through pipe lines to the coast.

G. W. King, who for the past eighteen months has filled the position of superintendent of the Midway Royal Oil Company, in the McKittrick field, and who resigned recently, will engage in ranching in the Cuyama valley.

WILL BUILD GAS LINE IN WEST SIDE FIELD

K. T. & O. to Construct 28-Mile Line From McKittrick to Midway

McKITTRICK, Sept. 28.—The Kern Trading & Oil Company is preparing for an important work in the West Side fields, this being the construction of a [illegible] welded gas line, which will extend from section [illegible] near Taft, to the McKittrick district, a distance of twenty-eight miles, the gas to be used in the operation of the company's wells. A portion of the pipe has been received, and it is planned to begin the laying at section [illegible] about the first of December, and complete it by January 1. The gas is to come from the [illegible] in section [illegible], and the daily consumption is figured at [illegible] feet, [illegible] the main pipe, laterals and connecting with the stations. The company operates 43 wells in the McKittrick field, where there are four stations and a dehydrating plant, the latter having a capacity of 2000 barrels every 24 hours. About forty men are to be employed on the work of ditching and laying pipe. The Kern Trading & Oil Company, in addition to supplying gas to its stations will furnish the Associated Pipe Line Company's station at Olig with this fuel.

The Kern Trading & Oil Company is the second largest operating in the McKittrick district, the Associated Oil Company having six stations and about eighty wells. The properties of the Kern Trading & Oil are known as the Benedict lease, in the southern portion of the McKittrick field, and the Davis and the Buena Vista in the northern part.

MASHES FINGERS IN GRAIN PULLEY

MARICOPA, Sept. 28.—John C. Blanco, a well known Maricopa man, lost two fingers of his right hand on Sunday while engaged in unloading grain at a warehouse. Mr. Blanco was engaged in taking the grain from the swing in which it was hoisted to the warehouse from the wagons on the platform. While disengaging a cable his hand followed the cable to the pulley where the second and third fingers were so badly mashed as to necessitate amputation. Blanco was rushed to a physician, and was given prompt treatment and the two fingers were removed. His arm, though badly wrenched, was otherwise uninjured.

UNIQUE ACTS PLAY AT PLAZA FOR LAST WEEK

Hagen and Goodwin, Two Musical Comedians At Plaza

The well known novelty athlete, Clarence Makay, is on the bill at the Plaza for this time, offering one of the best acts of this kind in America. Makay has gained a reputation that is known to stage men everywhere. His work is of the highest order.

Ball Room Dancers.

Santry & Norton, ball room dancers, are one of the cleverest and most skilful pairs in this line of entertainment. Their dancing is graceful and they never fail to make a very favorable impression.

The entire bill is one of the best. Saturday night's performance will be the last of outdoor vaudeville for this year. Then Manager Frank Hesse will move his show indoors, taking it to the Empire. A splendid line of vaudeville has been planned for the winter and Mr. Hesse expects to make the Empire the most popular house in Fresno. Comic pictures will always be a feature as in the past.

Two comedians with a piano are the headline duo who will top the bill for the last half of the week at the Plaza Airdome. Hager & Goodwin are direct from the Empress in San Francisco.

"The Dream Doll."

A beautiful little skit with a moral attached to it, but which does not interfere in any way with the skit is the "Dream Doll" offered this week by the Three Clares.

Lenore Remington.

Miss Remington is one of the cleverest little bits in vaudeville and has an act that finds a place on the bill and makes that place one of the most interesting spots therein.

The Hughes Block, corner I and Tulare streets, opens under new management; newly renovated and remodeled; clean rooms and good beds; baths. Clerk service day and night; reading room, special rates and inducements to young men. Entrance on Tulare street.

—Advertisement.

HALL CAINE'S "THE CHRISTIAN" NOW PLAYING

Sceen from "The Christian," Now At Fresno Photo Theater

Plays may come and plays may go, but "The Christian" remains a true masterpiece that never grows old. There are some who have already witnessed the version, but how many are there who would not go miles to see it the second time, or even the third.

The universal theme of the photoplay is the conflict between man and matter, between the body and the soul.

Edith Story and Earle Williams At Their Supreme Best.

Miss Edith Storey, in the character of Glory Quayle and Mr. Earle Williams, in the character of John Storm outdoes anything yet seen upon the screen.

One of the most stirring situations in "The Christian" is an attack mob of men and women, who are seeking to destroy the church—this situation is marvelously shown.

This masterpiece is in eight acts and will be given as many performances as possible daily—starting at 12 o'clock, 2:15, 4:30, 6:45 and 9:00 p. m. Usual prices will prevail 10c for adults and 5c for children, today and tomorrow.

PLAN EXPOSITION AT BUENOS AIRES

SAN FRANCISCO, Sept. 28.—Plans for a commercial exposition at Buenos Aires, Argentina, to be held soon after the close of the Panama-Pacific Exposition here, December 4, were announced today by Fred T. Kitt of Sacramento, secretary of a newly-formed South American Commercial Association. The plan was submitted to the government of Argentina recently by Horacio Anasagasti, commissioner general to the exposition.

The South American Commercial Association is composed of a number of exhibitors at the exposition here who, according to Mr. Kitt, have agreed to take their displays to Buenos Aires for a period of several months.

The Argentine commission, Kitt said, had indorsed the idea in the hope it would stimulate trade between the United States and South American countries.

DYNAMITE ATTEMPT AT BROOKLYN PIER

NEW YORK, Sept. 28.—The finding of eight sticks of dynamite on the Brooklyn pier of the Sicula-Americana Line steamer San Guglielmo, shortly after she sailed for Naples last night with 1,500 Italian reservists aboard was announced today by the Bureau of Combustibles. It was the belief of the authorities that an attempt was made to place the dynamite aboard the ship, but that the vigilance of police and dock guards prevented.

SHIP AFIRE SEVEN DAYS

NEW YORK, Sept. 28.—The French Line freighter La Drome arrived in port today from Bordeaux, victor over a fire which raged for seven days in one of her foreholds. The fire finally was extinguished after 700 tons of cargo were destroyed.

AWARDED MEDAL OF HONOR AT PANAMA-PACIFIC EXPOSITION

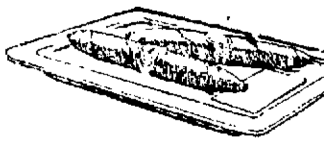

"En tierra de ciegos, el tuerto es Rey" ["Among the blind, a one-eyed man is king."]

They have set up an idol; they praise it loudly because they can smoke one after another with huge rapidity and never know that they have anything in their mouths but air!

Ah, perhaps I speak too unkindly of the domestic cigars which many praise to me.

It is quite true that I do not care to smoke Van Dyck, my ally, one after another with great frequency. I would not enjoy him that way.

Not many Van Dycks do I smoke each day, but every one is an occasion!—a feast-moment when care is all forgot and the rich aromatic fragrance of the rare Havana leaf takes me into sunny lands where every trouble is unknown!

Van Dyck

Havana—all Havana—Spanish made

Two for a quarter and up

M. A. Gunst & Co., Inc., Distributors

S. B. Catarrh Remedy Is the Unfailing Cure For Catarrh!!

CATARRH of any part of the human system, soon brings on indescribable suffering, and gradually unfits one for worldly work. If left to follow its own course, and the interval between perfect health, and complete disability is only a short space of time.

HAVE YOU THESE SYMPTOMS?

Belching of gas—coated tongue—spells of faintness—bad taste in the mouth—bad breath—sour stomach—shooting pains in stomach—bloated feeling after eating.

If you experience any of these symptoms, Catarrh of the stomach has you in its grasp, and your best move is to take SMITH BROS.' CATARRH REMEDY without delay.

This valuable and unfailing preparation drives out the impurities that are attacking your vitality, and renders the mucous surfaces clean and healthy.

Don't suffer with Catarrh. Get a dollar bottle of S-B Catarrh Remedy today, at any good drug store.

It will cure you, absolutely.

SMITH BROS., Manufacturers, Fresno, Cal.

—Advertisement.

THOUGHT SHE COULD NOT LIVE

Restored to Health by Lydia E. Pinkham's Vegetable Compound.

Unionville, Mo.—"I suffered from a female trouble and I got so weak that I could hardly walk across the floor without holding on to something. I had nervous spells and my fingers would cramp and my face would draw, and I could not speak, nor sleep to do any good, had no appetite, and everyone thought I would not live. Some one advised me to take Lydia E. Pinkham's Vegetable Compound. I had taken so much medicine and my doctor said he could do me no good so I told my husband he might get me a bottle and I would try it. By the time I had taken it I felt better. I continued its use, and now I am well and strong.

"I have always recommended your medicine ever since I was so wonderfully benefitted by it and I hope this letter will be the means of saving some other poor woman from suffering."—Mrs. MARTHA SEAVEY, Box 1144, Unionville, Missouri.

The makers of Lydia E. Pinkham's Vegetable Compound have thousands of such letters as that above—they tell the truth, else they could not have been obtained for love or money. This medicine is no stranger—it has stood the test for years.

If there are any complications you do not understand write to Lydia E. Pinkham Medicine Co. (confidential) Lynn, Mass. Your letter will be opened, read and answered by a woman and held in strict confidence.

—Advertisement.

The Angel

A Fast Train to Los Angeles and San Diego

—furnishing the only through service between here and San Diego.

—a train that meets the highest demand of travelers.

—a service in the dining car that is unequaled.

Departs Daily 9:20 pm via Santa Fe

H. B. GREGORY, General Agent
2040 Tulare St.
Phone 126 Depot Phone 173

PLUMBING SUPPLIES

Sold Direct to You at
WHOLESALE PRICES
Get our prices before buying.
We can save you money.

Fresno Plumbing Supply Co.

J. C. HINTON, Mgr. 1310 Eye St.

Does Your Family Want a Car?

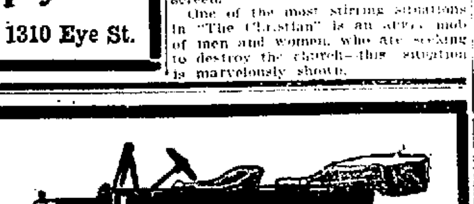

No doubt your family would be delighted if you provided them with a car so that they also could enjoy the delights of motoring.

In choosing a car for the family you should select one that is safe and sure, one that will give no trouble and one that can be depended upon in emergency.

Such a car is the now famous FORD. It is the best and most economical family car on the market.

Touring Cars	$493.25
Runabouts	$443.25
Chassis	$413.25
Trucks	$850.00
Truck-Chassis	$800.00

Self Starter Extra $35

We have arranged to install self-starters on Ford cars for $35.00.

While Fords are easy to "crank," yet self-starters are very convenient and many Fords are now "self-starters."

Let us tell you more about it.

Ford

J. C. PHELAN
1416 I St. Phone 394

$15 Now Is The Time $15

To Get Your New Fall Suit

My large stock of the very latest fall patterns is complete. The weather is right and if you have your suit made by Yezden the price is right. Tailor made suits $15 and up.

A First Class Fit and Workmanship Guaranteed

$15 D. Yezdan The Tailor $15
1115 K Street

"LOONEY'S FOLLIES OF 1915," TODAY

KINEMA BOOTH AT FAIR IS REVELATION

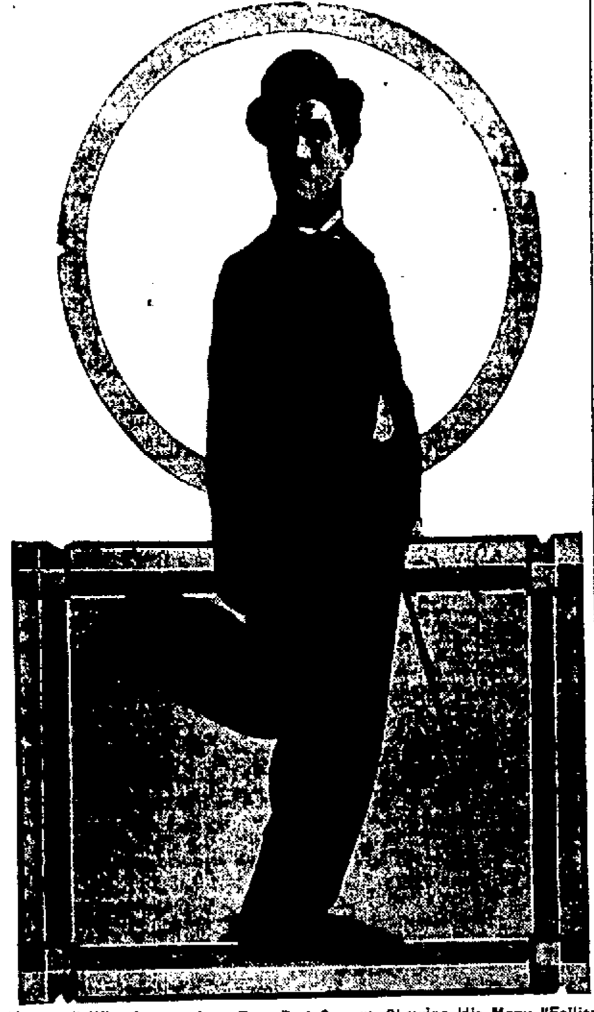

"Looney," Who Appears in a Four-Reel Scream, Showing His Many "Follies of 1915," At Kinema

It's the big "laff" day at the Kinema. First and foremost comes "Looney" in a great big four-reel scream that will make one double up with gleeful laughter.

This four-reeler is called "The Mix-Up," and is a regular Winter Garden Revue, a la New York style, cleverly culled from all of Looney's best successes and surprisingly blended into a continued story of fun that is fast and furious.

Valuable Prizes to Be Given for Skillful Discerners

To the skillful is offered an opportunity of guessing which subjects have been chosen to make up this "Looney" four-reeler, and to the first ten making the proper answers valuable prizes will be given.

Zuzu Also in a Special Two-Reel Keystone

Laughs and "laffs" will be the special order of the day at the Kinema. The holiday spirit reigns supreme just now with the big fair in full swing, so the Kinema is adding to the gayety of nations by having a stupendous "laff" program. Besides Looney's four-reel "Mix-up," Zuzu will cavort also in a two-reel scream. It is simply a case of laugh, grow fat and be merry for the next two days. Thumbs down to the blues, away with the glooms and grouches—for it is all fun and glee for the next two days.

Revelations of Moving Picture Machine and Farrar in "Carmen" Concert at Kinema Booth

For the first time in history, a motion picture theater is taking active participation in the big fair. The Kinema booth, which is the brightest spot at the fair, is proving a magnet. Paintings and portraits of the celebrated stars are scattered in profusion in the restful booth. The motion picture machine is a source of wonder to everyone. People are learning why the screen is dark half the time that they are watching the pictures, although they don't know it.

The public is learning that the delicate motion picture machine undergoes over a half million separate "stops" and "starts" every day of the Kinema theater.

Carmen Concert Proves an Attractive Drawing Card

The magnificent "Carmen" concert has scored heavily. Selections from "Carmen" in which Geraldine Farrar will appear next week at the Kinema are given every day at 4 and 9 p. m. in the Kinema booth. Comfortable seating arrangements have been made for the first comers, so that the beautiful concert may be enjoyed to the full.

COAL
Blocks-Wood
COAL
ROCK—SAND—GRAVEL
FRESNO FUEL CO.
168 ? Street Telephone ??
Wholesale and Retail

"WHO PAYS" WILL BE FEATURE AT LYRIC

Robert Warwick, coming to the Lyric Friday and Saturday in "The Face in the Moonlight."

A cordial welcome to rest and refresh themselves is extended to district fair visitors by the management of the Lyric theater, Fresno's most modern "movie" theater.

An attraction of merit today will be "Today and Tomorrow," the eighth serial of "Who Pays" series, startling stories of real life without the sugar-coating of most fairy tale picture productions.

In "Today and Tomorrow" is told of a girl who flirted with time and was jilted, of a man who gambled with fate and lost; also of the frailty of things mortal and of life, the exacting task-master. It is a story of the irresponsible girl, the "reliable" man and the indulgent father of which the great question is "Who Pays?"

In connection with this picture, which is in three reels, will be shown a Pathe hand-colored scenic and a Pathe American comedy. This program will remain today and tomorrow.

Robert Warwick Coming

The feature production for Friday and Saturday will be Robert Warwick in "The Face in the Moonlight," a gripping story of the French revolution, which was the late Robert Mantell's greatest stage success. The production is in five reels. Warwick plays a dual role and is seen in the two characters in the same film, made possible through expert photography.

"THE CLANSMAN" WILL PLAY MATINEE TODAY

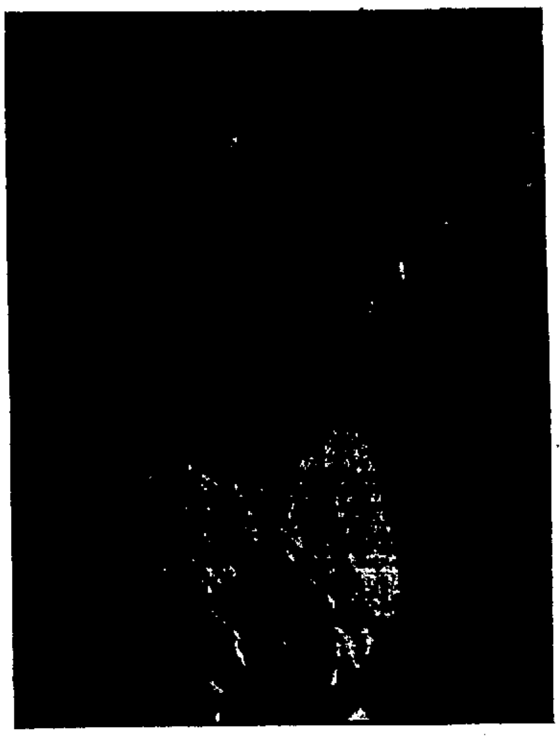

Lillian Gish, Appearing in "The Clansman." White Theater Today

There are in America today thousands of people who believe that the Ku-Klux Klan were a band of marauding murderers who spread terror to the hearts of every community through which their mysterious journeyings were taken. Thomas Dixon in his novel and David Griffith in his picture, "The Clansman," have shown us that these men banded together to save the white people from the consequences of the growing negro power, and that they broke the backbone of the movement to place the negro for all time on an equality with the white man, a position for which he never has been and never can be fitted. The only way to deal with these people apparently was through their superstitions, and the plan proved a success. The South owes its very existence to the Ku-Klux Klan, and the book and the pictures are reorganizing the ideas of many who have before failed to understand the significance of the work these men did, shedding their blood in many instances for the principles ingrained in the breast of every Southerner, and it might be said of every American, that there is an uncrossable gulf between the black and white races that no power on earth can ever bridge. The love story of the picture is all that is sweet and charming. The home life of the little Southern city is pictured just as it was "before the war." The knitting together of the North and South by bonds of love after the awful period of war and bloodshed is over—all are exquisitely portrayed by the master hand which guided the making of the picture. Fresno is to be congratulated on securing this wonder film production, and Manager Robert Barton of the White theater assures us that the public have shown their appreciation by crowding his beautiful theater at every performance.

There will be a matinee performance at 2:30 today.

"THE TRAIL OF THE LONESOME PINE" AT FRESNO

EVELYN HAMBLY= =THEATER FRESNO

Fresnans were greatly impressed with the acting ability of the Post players in the first week of dramatical offerings at the Theater Fresno, but it remained for the "Trail of the Lonesome Pine" to bring out the refinements of stage portrayal, of the clever members that compose the cast of this popular company.

The pretty romance of the Virginia hills, gives far greater opportunity for the principals to display their stage skill and many a chance is afforded for clever character acting, in the unique characters that make up the participants of the story.

Evelyn Hambly Superb

Miss Evelyn, as June Tollivar, a wild flower of the Cumberland hills, seems exactly fitted for this role and frequently has the theater in an uproar, but the faithfulness with which she acts the part of the tender hearted, uneducated little mountain lass.

The play opens amidst surroundings unusual to stagecraft, and the scenic effects are marvelous in their beauty and realism.

Miss Hambly as June, the daughter of a stolid backwoodsman, is given splendid support by Berresford Lovett, leading man of the Post Players company, who is cast in the role of Jack Hale, with hopes of making his fortune from the mineral deposits in the hills about June's home.

"The Trail of the Lonesome Pine" is undoubtedly the finest dramatical production ever seen in Fresno, at prices as low as charged for the Post attractions.

Comedy Galore

While "The Trail of the Lonesome Pine" is a sweet story, there is no lack of excitement in the moments when feudal hatred becomes intense, and there is much real comedy supplied by the eccentricities of Uncle Billy Bean, a part played by Walter McMillan.

This will be the attraction all this week at the Theater Fresno, with popular matinees on Saturday and Sunday.

WHEN YOU WANT DRUGS
Go to Smith Bros.' Drug Store. They are the leaders in pure drugs and low prices.
—Advertisement

FRESNO BUSINESS TO HALT FOR AFTERNOON

Retail Houses, Drug Stores and Soda Founts Will Close for Fair

In observance of Fresno Day at the Fresno County District Fair all the stores in the city will close at noon today for the remainder of the day and all drug stores, ice cream parlors and soda founts will close from 2 o'clock this afternoon until 6 o'clock this evening. This is the first time the latter named places have closed for the District Fair, H. E. Patterson, secretary of the Merchants' Association, said yesterday.

Through an error a statement was published yesterday that the down town stores would be closed yesterday afternoon. It was meant for today, however, when business will be at practically a standstill in the down town streets. Practically every class of employes will be given this afternoon off duty that they might visit the fair grounds.

CIVIC DEPARTMENTS BOOST BOND ISSUE

All Cooperating in Plans for City Improvements Mayor Snow Says

Plans for the cooperation of all civic bodies of Fresno in securing the proposed bond issue for municipal improvements are well under way, Mayor Snow stated yesterday. "Every department of the city is cooperating in these plans, though I am not ready to give out the details," Mr. Snow said.

The proposed improvements will be sufficient to take care of the growth of Fresno for years to come and will be the result of thorough and systematic investigation and research. Among the projected improvements will be: An enlarged sewer system, storm sewers and the extension of fire protection as well as additional equipment for the fire department.

"It will not be wise to provide for only a few years in advance, as was the case when the present sewer system was installed," Mr. Snow asserted. "I wish to be certain that my plan is the right one and is right in every particular before I make a statement of its details."

BAND IS TO INCREASE SIZE

The decision to increase the organization by six or eight pieces has been arrived at by the Fink-Smith Playground band and the members are making plans for the winter season. In the near future band concerts will be put on at the city playgrounds.

A practice meeting was held at the club house Monday night. The members are learning new selections and are rounding into trim. It has been decided that the new members, when the increase in the size of the organization becomes effective, will not be allowed to join until they have taken twelve private lessons on the instruments they will use in the band.

San Francisco Hotels

Planters Hotel
San Francisco
Cor. 2nd and Folsom. Best in city for the money. Rates 35c, 50c, 75c per day; $2 to to $3.50 per week.
Street cars, buss or taxi free.

San Francisco
Bellevue Hotel
Geary and Taylor Sts.
Strictly First Class
Built of concrete and steel. Private bath to every room. 12 minutes to Exposition. Rates: $2.00 per day and up; American plan $4.00 per day and up.

HOTEL WINCHESTER
Third and Market Streets.
300 ROOMS—every convenience
RATES—75c PER DAY and up.
Free bus to and from all depots and ferries.
SAN FRANCISCO

EXPOSITION VISITORS SAVE $1.00 A DAY HOTEL EXPENSE. "WRITE US"
Oakland's Refined Family HOTEL Excellent Meals Perfect Cleanliness
KEY ROUTE INN
OAKLAND, CALIFORNIA
Key Route direct to Exposition Entrance
Rates, $1 to $2. With meals, $2.50 to $3.50
Weekly $6 to $12. With meals $15 to $20

HOTEL STEWART
SAN FRANCISCO
SERVICE, COMFORT, UNEXCELLED CUISINE, REASONABLE RATES. CLOSE TO THEATRES, CAFES AND FINE STORES.

HOTEL IRWIN
San Francisco.
Corner 4th & Mission Sts.
200 Elegantly Furnished Rooms.
European Plan, Service and Comfort
RATES 50c to $1.50.
NO RAISE IN RATES
Close to Everything
ROLKIN & SHARP
W. S. Thompson Proprietors

HOTEL HENRY
106 6TH ST., COR. MISSION,
SAN FRANCISCO, CAL.
New, modern; close to everything.
75c to $2.00 per day.
$3 to $10.00 per week.
Take Universal bus to hotel at our expense.

STANFORD HOTEL
250 Kearny St.
SAN FRANCISCO.
Detached Bath $1.00 A DAY UP
Private Bath $1.50 A DAY UP
Affords every home-like comfort with reasonable rates.
TAKE "UNIVERSAL BUS" AT OUR EXPENSE.

HOTEL ADAMS
Centrally located
Corner 12th & Clay Sts., OAKLAND,
Room and bath, $1.00 up.
Cars No. 24 from 16th S. P. depot pass hotel.
Direct car service in front of hotel to Fair and San Francisco.
DICK ADAMS, Prop.

Hotel Sequoia
Geary Street Car from Ferry to Jones.
W. J. HARRIS, Mgr.
Formerly of the Sequoia and Grand Central
On direct car line to Exposition. All sunny rooms. Centrally located. Corner Jones and O'Farrell streets. Strictly modern.

"Rupture Stopper"

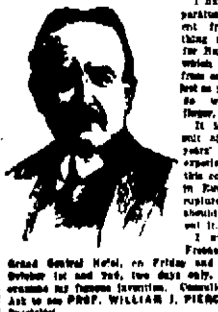

I have an apparatus different from anything now used for Rupture and which stops it from coming out, just as you would do with your finger.

It is the result of over 30 years' practical experience in this country and in Europe. No ruptured person should be without it.

I will be in Fresno at the Grand Central Hotel, on Friday and Saturday, October 1st and 2nd, two days only. Call and examine my famous invention. Consultation free. Ask to see PROF. WILLIAM J. PIERCE, Hernia Specialist.

P. S.—All kinds of old-style trusses on exhibition.

Telephone 38
STEPHENS & BEAN
Cor. I & Tuolumne Sts., Fresno, Cal.
Coroner's Office
ALWAYS OPEN

CAREFUL AND SYSTEMATIC
Handling of your laundry when it enters our establishment.
SANITARY LAUNDRY
C. A. WOTTON, Prop. PHONE 1030
Wet Wash, Rough Dry, All Kinds of Finished Work

Amusements

White Theatre
15 EXITS — PHONE 284
THE LEADING AND FIREPROOF PLAYHOUSE
POSITIVELY LAST BIG WEEK
Matinee 2:30 Today Tonight at 8:00
MATINEES WED. SAT. SUN. — NIGHTS 8:00 MATINEES 2:30
THE CLANS-MAN
PRICES NIGHTS 25c, 50c, 75c MATINEES 25c and 50c — EVERY SEAT RE-SERVED
OR "THE BIRTH OF A NATION"
AUGMENTED ORCHESTRA AND CHORUS
PHONE FOR SEATS—284. BOX OFFICE OPEN ALL DAY

KINEMA TODAY
LOONEY'S
Follies of 1915
4 Reels 4 Reels
A clever potpourri of his season's successes, skillfully blended into a regular block of fun
ALSO "ZUZU" IN A 2-REEL KEYSTONE

Theatre Fresno
ED. HOEN Manager JAMES POST, Lessee
TONIGHT! ALL THIS WEEK!
The Realistic Dramatization of John Fox's Romantic Novel
"The Trail of the Lonesome Pine"
Elaborate Scenic Effects. A Most Excellent Cast. Staged by "THE POST PLAYERS"
NEXT WEEK—"THE YELLOW TICKET"
POPULAR PRICES!
Lower floor, 35c; Balcony, 25c and 35c; Boxes and Lodges, 50c; Gallery, 10c; Saturday and Sunday Matinee, 10c and 20c.

FRESNO PHOTO THEATRE
Today and Tomorrow—Hall Caine's Superb — Usual Prices
"The Christian"
(In Eight Wonderful Acts)
With Earle Williams and Edith Storey
Five Performances Daily—Starting At 12 o'Clock—2:15
4:30—6:45—9:00 p. m. All Seats 10c for Adults. 5c for Children.
COMING FRI. William Farnum in "The Plunder"

Lyric Theatre
FRIDAY AND SATURDAY
Robert Warwick
—IN—
"The Face in the Moonlight"
IN FIVE ACTS
NOW PLAYING
"Today and Tomorrow"
Eighth of "Who Pays?" Series in three acts
PATHE COMEDY AND PATHE COLORED SCENIC

PLAZA Cor. K and Fresno Sts.
FRANK L. HESSE, MANAGER
NEW BILL TONIGHT
CLARENCE MAKAY, Novelty Athlete. SANTRY and NORTON, Ball Room Dancers. LENORE REMINGTON, Comediennes. THREE CLARES, in "The Dream Doll." HAGER and GOODWIN, Two Comedians and a Piano.
COMIC PICTURES WITH EVERY BILL
CORNER K AND FRESNO STS. PHONE 942
Shows at 7:45 and 9:15. Admission 10c, 20c, 30c
ENTIRE CHANGE OF BILL SUNDAYS AND WEDNESDAYS

Automobile Sheet Metal Work
Hoods, Fenders, Gas Tanks
Expert Radiator Repairing
GRIFFIN SHEET METAL WORKS
1821 Merced street Phone 595

News From Central California

LINDSAY PREPARES FOR CELEBRATION

Fine Program of Races and Other Amusements Arranged for Oct. 8

LINDSAY, Sept. 28. — Everything is now completed for the holding of Lindsay's 1915 achievement celebration, October 8. On that date Lindsay will celebrate the completion of the new $50,000 Washington grammar school, the laying of many blocks of pavement, the installation of a modern electroller lighting system, the entrance of the Santa Fe into this city and the erection of their beautiful new depot in the east part of the city.

Porterville is expecting to attend in large numbers and the Visalia people are endeavoring to secure a special train to be run over the new railroad bringing many from the county seat.

Chief among the features of the day will be the races, the important events following:

Motorcycle race, 52 1-2 miles. Purse $100, divided $50, $25, $15 and $10. About one-half of the distance is on the paved streets, the remainder being on good dirt roads. The race will be opened to all comers and already entrances have been received from as far as Bakersfield.

The stock car race is creating considerable interest. A purse of $100 will be divided in four prizes and distributed among the winners. The race will be for 18 miles and only local cars and owners can drive. No stripped cars can enter.

A one-half mile horse race with $50 in purses will be distributed among the winners of the first four positions. Winner, best two out of three heats. Race to stop at conclusion of third heat and money distributed according to standing in summaries. Fifteen minutes between heats; national rules governing. All but local horses ruled out.

Speed events will also include pushmobile races, one mile run, and boys' relay race.

GAS ASSOCIATION HONORS MODESTAN

MODESTO, Sept. 28.—Frank A. Cressey, Jr., president of the Modesto Chamber of commerce, was elected president of the Pacific Coast Gas association yesterday, at its session in San Francosco. The association includes the states of Arizona, California, Nevada, Oregon and Washington, and election to the presidency is considered an honor. This is said to be the first time that a man from a small town has ever been elected to the presidency.

HIGHWAYMAN USES KNIFE ON VICTIM

PORTERVILLE, Sept. 28.—Uen Uzzel, young son of J. A. Uzzel, 520 Ducommon street, was painfully stabbed in the right shoulder early this morning by a Mexican highwayman, who stopped and attempted to rob Uzzel in West Olive street. Uzzel reported the assault within a short time and gave a good description of his assailant. Up to the present the highwayman has not been apprehended.

WOMAN IS FOUND DEAD IN HANFORD

HANFORD, Sept. 22.—Carrie Abbot Sagaser, aged 63 years, was found dead in her home near the Maple Grove Creamery this morning by Myrtle Abbott, a young girl who has been her sole companion for years. Miss Abbott believes that death must have occurred about 4 o'clock this morning. An inquest will be held by Coroner Rice tomorrow.

BOARD OF TRADE RESUMES ACTIVITY

VISALIA, Sept. 28. — The Visalia Board of Trade held its first meeting of the season at its headquarters in Hyde Park last night with over 50 members and many visitors present. Among the matters of importance dealt with were the plans for the coming year, boosters' trip to the east side, the farmers' excursion and the planning of the entertainment for the short visit of the eastern farmers.

TO PROVIDE HITCHING RACKS

PORTERVILLE, Sept. 28.—Members of the City Council have made provision for the erection of three groups of hitching racks, work on the erection of which is to be started at once in cooperation with the Business Men's Association. These will be located in D street north of Hockett, between Olive street and Porter Slough and in Garden street. Work will be started on these racks without delay.

ATTEND MEETING OF FIREMEN

TULARE, Sept. 28. — Chief E. N. Shryock and Secretary R. S. Tozer of the Tulare Volunteer Fire Department have gone to San Francisco to attend the fire chief's convention. Chief Shryock was sent by the city and the expenses of Secretary Tozer are being paid by the fire department.

PRESENT SCHOOL WITH DIAL

TULARE, Sept. 28. — The class of 1915 of Tulare high school will present a sun dial to the high school tomorrow morning. The dial has already been installed between the fountain and steps of the building. Fred Hopkins will make the presentation speech.

BIND OVER BOOTLEGGER

VISALIA, Sept. 28. — H. Ough, of Earlimart, was arraigned before Judge Marc of Pixley today charged with bootlegging. He was held for trial in bail of $500.

St. Augustine's Academy

A Boarding and Day School, conducted by the Sisters of the Holy Cross. Complete course in English, Bookkeeping, Stenography, Typewriting, Instrumental and Vocal Music. For particulars address

SISTER SUPERIOR

2811 Mariposa Street, Fresno

Mausoleum in Marble Is Finished for Use in Modesto Cemetery

MODESTO, Sept. 28.—A Marble mausoleum, containing 220 cripts, which Contractor G. J. Ulrich has under construction for almost a year, is now complete save for the bronze gate entrance. It is a handsome structure, being entirely of marble and cement and is considered imperishable. The sides and fronts of the cripts, each to take a body in its casket, and to be hermetically sealed, are of beautifully veined marble. Many urn cripts for the ashes of bodies cremated, are included. Most of the individual cripts have been sold, the prices ranking from $125 to $200 each. The family cripts are held at $500 and contain ten cripts. A chapel in the lobby seats more than 300 for services and has a marble pulpit.

LOCATION OF LIBRARY CAUSES DISSENSION

Question As Between Sites May Be Put Up to Andrew Carnegie

TURLOCK, Sept. 28—A movement has been started to prevent the erection of the proposed Carnegie library building on the site recently donated to the city at the corner of North Broadway and Spring street. Opponents of this site claim that it is not centrally located, and that the new public park adjoining the S. P. depot affords a more advantageous location for the greater number of people. Before the Broadway site was accepted by the city council, an effort was made to get the council to submit the question of location to a straw vote, but the petition, although bearing a large number of signatures, was denied. Opposition to the Broadway site will now take the form of a petition to the Carnegie corporation, in which the situation will be fully set forth and a request be made that the appropriation of $10,000 be withheld until the people have been given an opportunity to express their choice of sites.

Friends of the Broadway location are expressing the fear that any evidence of dissension at this time will result in a refusal on the part of the Carnegie corporation to make any donation at all.

HUNTER IS FINED FOR KILLING DOE

PORTERVILLE, Sept. 28.—John Walker, son of S. O. Walker of Visalia, was fined $50 by Judge Lindsay this morning following a plea of guilty to a charge of failure to have in his possession the head and hide of a deer shot during the open season. Other charges had been filed against Walker, but when he signified his intention of offering a plea of guilty the other counts in the complaint were vacated.

Ivan Wolffe, another Visalia youth, arrested at the same time with Walker, was discharged. The original complaint against Walker and Wolffe alleged they had shot and killed a doe during a hunting trip in the mountains about six weeks ago. Complaints were signed by O. P. Brownlow, game warden for this district.

CHARGE ASSAULT AGAINST MEXICAN

PORTERVILLE, Sept. 28.—Felix Luirs, a Mexican section hand, was lodged in the county jail today to answer to a charge of assault with a deadly weapon, preferred by G. W. Everett, Southern Pacific section foreman. According to Everett, Luirs entered the section house premises in South E street slightly under the influence of liquor. Luirs became abusive following Everett's request to leave, and drawing a knife slashed Everett across the left breast. Everett knocked the knife from the Mexican's hand and later caused his arrest. Felix Gonzo, another Mexican, who was with Luirs, was booked for disorderly conduct.

LIVINGSTON NOTES

LIVINGSTON, Sept. 28—W. T. White, warehouse manager, estimates that there are 30,000 sacks of wheat, rye, oats and barley valued at $50,000 now in the local warehouse. Very little grain is being shipped out, and the big warehouse's capacity is already taxed, with more grain and a large crop of black eye beans and Egyptian corn yet to come in.

Charles Ottman, proprietor of the Idan-ha hotel, was called to Chicago a day or two ago by the illness of a brother. He plans to visit in several southern cities before returning home.

Mrs. J. D. Johnson and two daughters returned yesterday from a two months' visit in Tennessee.

ODD FELLOWS GO TO GRAND LODGE

HANFORD, Sept. 28.—Among Hanford's prominent citizens who left last evening as delegate to the grand lodge at Oakland from Conselho Flor Acorlana, No. 41, I. D. E. S., were: A. J. Perry, J. J. Souza, A. J. Bettincourt, D. V. Cordoza, John Dutra, M. R. Homen, John R. Silva, F. R. Maciel, John V. Clement, F. A. Silveira, M. P. Costa, J. E. Rafael and J. P. S. Costa. Grand Vice-President J. P. Pinheiro is now in attendance at grand lodge and is a candidate for grand president.

FRESNO FIRM IS GIVEN CONTRACT

HANFORD, Sept. 28.—The Kings county supervisors today awarded the contract for the construction of the Hanford-Lemoore unit of the Kings county highway to Thompson Bros. of Fresno.

LEMOORE DWELLING BURNS

LEMOORE, Sept. 28.—The home of Fred Muslun was destroyed by fire this evening, originating from an electric light wire. The dwelling and contents were totally destroyed with a loss of $2,000. There was no insurance.

PARTISAN LEAGUE IS FORMED AT REEDLEY

Fifteen Meet and Lay Plan to Oppose Adoption of Non-Partisan Law

REEDLEY, Sept. 28. — The Reedley Partisan League was organized last night at a meeting held in the offices of Judge O. D. Lyon. The object of the league is to make a fight against the non-partisan law. Arrangements were made for meetings in and around Reedley between now and election day. Judge O. D. Lyon was elected president; Fred C. Hagen, secretary. There were about fifteen present.

Hanford Organized

HANFORD, Sept. 28.—Members of the different county central committees met this evening in the office of Senator Irwin and organized a Partisan League. W. V. Buckner, former sheriff, was elected president, and A. D. Driver secretary. The league will conduct a fight against the non-partisan bill. Another meeting will be held Saturday, when an executive committee will be appointed. L. B. Cary of Reedley will give an address.

KINGSBURG WILL IMPROVE STREETS

City Engineer Has Prepared Plan of Work; Finish Highway Grading to Goshen; News Notes

KINGSBURG, Sept. 28. — The city council met last evening, all trustees being present. R. G. Retallick, city attorney, came down from Fresno to advise regarding proposed improvements. Jacob S. Bates, city engineer, has prepared specifications for the improvement of Simpson street, which were submitted to the trustees last evening. The plans are not quite finished, but will be ready soon. Owing to the extra amount of cash on hand a larger bond will be asked from the treasurer.

Reubin Larson who has been spending his vacation with his parents near Kingsburg, left this morning for San Francisco to visit the fair. Later he will go to Los Angeles to enter his second year in the Los Angeles dental college.

W. A. Kettlewell, Jr., left this morning for Bakersfield to transact business in connection with the state highway work.

Miss Earl Clark was a business visitor in Fresno today.

Dempsey & Downer, state highway contractors, have finished the rough grading to Goshen. This completes their contract with the exception of retracing a small amount of clearing.

BRIEF MARICOPA NEWS JOTTINGS

MARICOPA, Sept. 28. — Mrs. E. E. Ballagh and children arrived from Oakland Sunday, where they spent the latter part of the summer. When they returned they found the house house very much upset, as Mr. Ballagh took advantage of their absence to build an addition to the home, and they arrived before the work had been completed.

William Lucas returned this week from his three weeks' outing at the two fairs, and reports a most enjoyable trip.

B. H. Sill of Bakersfield was in Maricopa on business Tuesday.

Mrs. R. Janssen returned from her three weeks' visit in southern California, Monday evening with relatives.

Paul Byrd, superintendent of the Adeline Oil Company, has been spending the week in Los Angeles on business.

Fred Owens of the Ethel D. Oil Company, is spending the week at Santa Barbara, and will visit the exposition at San Francisco before returning to Maricopa.

Ivs May Clark and Robert Dooley, two Fellows young people, were married at Bakersfield, Sunday.

Mrs. B. T. Price and children returned from a six weeks' visit with relatives in Arbuckle, and other northern California points, Thursday evening.

C. R. Shaeffer, who has been driving the big auto truck for the Monarch lease for the past three years, resigned his position recently, and this week placed his Packard car on the night stage run between Maricopa and Bakersfield. He will make the trip, leaving Maricopa at 6 p. m. and returning leave Bakersfield at 11 p. m., thus accommodating those who arrive on the night trains, as well as those who wish to spend the evening in town.

DUNLAP JOTTINGS

DUNLAP, Sept. 28.—Mrs. Fred Steininger of Oakland, who has been visiting her sister, Mrs. H. V. Tanner, has returned home.

Constable C. C. Traweek was a business visitor lately to Hume.

Miss Myrtle Work left for her home in Fresno after spending a pleasant vacation at Dunlap and Hume.

J. Bedke of Bakersfield was a recent Dunlap visitor.

The Dunlap Chamber of Commerce held its regular meeting on Saturday.

Warren Wright, who had his hand hurt while working at Hume this summer, is getting along nicely.

Ernest and Ralph Houghton have gone on a hunting and fishing trip back into the highm ountains. They expect to be gone a month.

Mrs. W. M. Reigel will leave for Pasadena on Monday, having been called to her home on account of word just received tha ther mother is very ill.

F. A. Bullard and Charley Taylor back into the high mountains. They expect to be gone a month.

Jack Bratton, Supervisor Wells, Russel Uhler and several others passed through here Saturday enroute to the higher mountains on a hunting trip. The party was from Fresno.

George Smith was here today from Squaw Valley.

Miss Daisy Work has returned from Sanger after visiting her sister, Mrs. Frank McHaley.

The dance which was to have been given October 2nd has been postponed till the 9th on account of the fair at Fresno.

PRESERVE FAIR DISPLAY

MERCED, Sept. 28.—The cross sections of the mammoth pine, cedar and fir logs, together with finished specimens of the different species of lumber, which constituted the exhibit of the lumber industry of the county at the county fair last week were placed among the permanent exhibits of the Chamber of Commerce today.

Births, Deaths and Marriages in the San Joaquin Valley

BORN.

GILL.—In Maricopa, September 27, 1915, to the wife of H. M. Gill, chief clerk of the Kern Trading and Oil company, at Kerto, a son.

CHURCH.—In Lakeside District, near Hanford, September 27, 1915, to the wife of Beech Church, a son.

MARINI—In Madera, September 28, 1915, to the wife of Joseph Marini, a son.

KILBY—In Helm, Sept. 27, to the wife of Ben W. Kilby, a daughter.

LICENSED TO WED.

PAULA-LOPES—At Modesto, September 28, 1915, Manuel F. Lopes, 30, of Lemoore, and Maria R. Lopes, 27, of Modesto.

EXHAUST PANEL IN TRIAL OF KIDNAPER

Special Venire of 60 Used in Choosing Six Jurors; Another Ordered

MERCED, Sept. 28—Proceedings in the trial of Albert E. Fisher, on a charge of kidnaping City Attorney F. W. Henderson with intent to commit robbery and extortion on May 26, commenced this morning before Judge Trabucco of Mariposa county, sitting for Judge Rector. The examination and challenging of trial jurors occupied the court the entire day, and will be resumed tomorrow. Sixty trial jurors were summoned for the case, the panel being exhausted in selecting six jurors. The selection of a jury promises to be prolonged and difficult, and may consume more time than the actual trial of the case.

POWER OFFICIALS ARE DEFENDANTS IN SUIT

Shareholder Alleges Fraud and Illegal Methods in Transfer of Stock

VISALIA, Sept. 28. — In an effort to recite his complaint whereby he seeks judgment in the amount of $751 against the Tulare County Power Company directors, T. E. Clark, a Visalia attorney, has filed a series of charges in which he declares that fraud and illegal methods were used by the directors of the corporation in handling the funds of the company to the extent that not only himself, but many other small stockholders were defrauded of their just claims. He asks only the $751, which he sets forth, includes $500 for five shares of stock he claims were fraudulently taken from him, $140 dividends they would have earned had they not been so taken away, $100 right of way for a cable line over his property, and $11 overcharge on insurance. He is acting as his own attorney.

Clark asserts that he bought five shares of preferred stock, and that the first illegal act was to force him to transfer that preferred stock for common stock on the ground that he was getting power at lower rates than non-stock-holders, and must have common stock to do so. He did this. Later an assessment of $5 a share was levied and, believing the assessment to be illegal Clark asserts that he refused to pay it, and his stock was sold to the directors for the $5 assessment per share, when he had bought and paid preferred stock prices for them.

He further alleges that after he had loaned his five shares to the company, prior to this assessment, for the purpose of securing the Wrightsman loan, the directors refused to give them back to him after the Wrightsman loan had been cleared away. This was because of the sale that affected the stock.

Now he asserts that he is refused his pro rata of the sale to the Mt. Whitney Power & Electric Company, all of which according to the complaint, is contrary to law, and his rights as a stockholder as well as affects hundreds of other stockholders in the same manner. He asserts in conclusion that the directors of the company held the stock purposely to vote it, paid exorbitant salaries and accounts, and wasted nearly all of the money secured from the Wrightsman loan.

PERSONAL NOTES OF RAISIN CITY

RAISIN CITY, Sept. 28.—Mr. and Mrs. Pape, who lately came here from Canada, have moved into the E. M. Cobb house.

Mr. and Mrs. H. S. Hamilton and their party have returned from a visit the Exposition.

Mrs. Mabel Bemis and her two little girls, who recently came down from Mariposa county, near Bagby, are at the home of the Pingrees.

Misses Edith Tyler and Martha Pyers motored to Fresno Friday afternoon, returning Saturday afternoon.

Saturday afternoon Mrs. Mabel Weaver entertained a party of friends. Games, music and a "Vienna roast" were features of the evening. Those present were Mr. and Mrs. Dobson and Master Leonard Dobson, Mr. Gerard and Miss Margaret Gerard and Miss Moore of Caiwa, Mrs. Walker and Miss Cecil Walker of Easton, Mrs. Schulze, Miss Pyers and Mrs. Weaver and Harold and Orlan Weaver.

Visitors from Raisin City to the county fair in Fresno will be much interested to see an exhibit from this city. The Raisin City Chamber of Commerce has arranged a booth in the hall among the many exhibits. A miniature Raisin City is a feature of the display, and dried fruits and green fruits and vegetables grown here will be shown.

RURAL DWELLING BURNS

TULARE, Sept. 28. — The Paul Jacobson home on the Oakland colony road south of Tulare was destroyed by fire about 3 o'clock last night, the fire having started from an overturned lamp. The flames spread rapidly and the members of the family only had time to escape. The loss is estimated at about $2,500, on which there is $1,500 insurance.

FEDERAL ENGINEERS ARE MAKING SURVEYS

Data Being Secured of San Joaquin River Near City of Livingston

LIVINGSTON, Sept. 28 — A crew of eight government surveyors under C. A. Boynton, is cross-sectioning miles of country contiguous to the San Joaquin river southwest of here and taking various forms of measurements and data on topography, to be submitted to the war and navy departments, to whom has been referred the question of the navagability of the upper San Joaquin. Boynton and an assistant were here doing similar work last spring, but the present work is more extensive. Incidentally the river is practically dry below the Miller & Lux and Stevinson canal intakes now.

ISSUES WARNING AGAINST GAMES

Dinuba Marshal to Stop Use of Punch Boards in Pool Halls; Reception for New Minister; News Notes

DINUBA, Sept. 28.—City Marshal Hill today issued a final warning to the cigar stores and pool halls who are using punch boards that the practice must be discontinued. Some time ago a warning was issued demanding the discontinuance of the boards, when the ones then in use should be discontinued, but others have been brought since. Marshal Hill expects that District Attorney Lamberson will be in Dinuba on Thursday and then some action in the matter will be taken.

Rev. W. J. Boyd left last night for San Diego to be in attendance at the conference of the M. E. church.

Mrs. Clara Uniack of Sultana has been quite ill for the past several days.

Mr. and Mrs. A. B. Wingatt, Sidney Marlow and Mrs. Edan Rushing have returned from a two weeks' visit in the mountains. The party packed back as far as Roaring river.

The basket social of the Native Daughters, held in Central block hall last night, was a very successful affair. The evening was in honor of the N. S. G. W. and a full attendance of the lodge was present.

The remaining unsold crop of this year's Thompsons is very small and it is reported that one packing concern is in the field offering 6 cents for seedless. The crop here this year of this variety was slightly under the average, and the demand cannot be met. The Muscat crop is fully 25 per cent over the average.

Mrs. Anderson, librarian of the Dinuba branch of the Tulare county free library, reports the arrival of 40 new books, embracing the latest works in fiction and science at the library here. With the opening of the schools the demands on the library have doubled, and more books are being added.

J. Herman Reiss of Fresno is a business visitor here today.

A reception will be given the Rev. Guy Emory in I. O. O. F. hall Friday evening. Rev. Emory has recently arrived here, in answer to a call from the First Christian church. He comes with his family from Salt Lake.

Orrin Robuson will leave in a few days for San Francisco and from there will go to Pomona college to resume his studies.

F. R. Sampson and two children have returned from San Francisco, where they have been visiting the fair.

Mr. and Mrs. Wm. Whittington of Los Banos were week-end visitors at the Jos. Akers home.

Wm. Riggs of Watsonville has been called here on account of the serious illness of his mother, Mrs. J. M. Riggs.

TURLOCK JOTTINGS

TURLOCK, Sept. 28—The fall meeting of the Turlock Relief Association will take place next Monday evening in the Methodist church. Officers for the ensuing year will be elected and plans outlined for relief work during the coming winter, when it is believed that many families will be in need of aid.

Kiernan Bros. are rebuilding their office and ice storage building that was recently destroyed by fire.

J. W. Falk has returned from Colorado, where he went on business for the Turlock Merchants and Growers, Inc. George Scherer, who accompanied him, is still in Colorado and is visiting relatives in Denver.

Rev. Winning, who succeeds Rev. J. U. Simmons as pastor of the Turlock M. E. church, is moving his family here from San Francisco this week. The family of Rev. Simmons left today for Palo Alto, where Mr. Simmons will be in charge of the Methodist church during the coming year.

HELM NEWS NOTES

HELM, Sept. 28.—The social given at New Hope school house Saturday evening by Miss Irma Whiteside and Miss Lavera Haskall was well attended. Games took up most of the evening and refreshments were served.

Miss Bertha Rantsma, teacher at New Hope school, spent Saturday and Sunday at her home in Tranquility.

F. A. Engasser is baling hay for a number of ranchers here, who are contemplating farming extensively on the plains southwest of town.

Cal Baugh of Fresno is visiting in this section.

Wheaton brothers will plant a section of land to grain on the fertile plains southwest of here this fall.

J. W. Harrell is having twenty tons of hay baled, which he will haul out on the plains southwest of here, and use for horse fe. He intends to plant a section of land to grain.

STORE OF MISSING MERCHANT CLOSED

MODESTO, Sept. 28.—The dry goods and furnishing store of Julius Schaeffer, the "converted Jew" and evangelist of the Baptist church, who left Modesto suddenly several weeks ago and has not been located, was closed yesterday by the San Francisco board of trade, which has had charge of the store since he left. The business was taken over by the board of trade for the purpose of satisfying Schaeffer's creditors. James Alexander, a representative of the San Francisco organization, has had charge of the store, since it was learned that Schaeffer had left a number of debts and unpaid checks. All hope of his return has now been abandoned, and as soon as stock is taken, the goods will be sold and the money used to pay his debts.

Aged Selman Wanders Away; Searchers Are Unable to Trace Him

SELMA, Sept. 28.—Mystery surrounds the disappearance of J. M. Jones of this city, and searching parties who were out all of last night and today have been unable to find him. Jones is 72 years of age, and was first missed from his home on Keith street yesterday afternoon about 3:30 o'clock. At first it was supposed that he had gone up town, but when he did not return in the evening a search was started. The only clue is a report that he is believed to have been seen walking through Fowler about 5 o'clock, as an aged man answering his descriptio was seen there at that time. His relatives here believe that sudden illness has caused him to wander away and that possibly he is being cared for by some one who can not learn of his home. The search of all surrounding country has been most complete, and no clue has been gained further than the report from Fowler.

WILL ENTER ORANGE SHOW IN SOUTHLAND

Lindsay to Compete Again for Sweepstake Prize for Best Showing

LINDSAY, Sept. 28.—F. M. Renfro, general manager of the Sixth National Orange show, was in Lindsay yesterday. In the evening he appeared before a meeting of the Merchants' association relative to Lindsay again participating in the show to be held February 17 to 24, of next year in Southern California. For the last three years Lindsay has entered exhibits, each time bringing away a number of prize.. Last February this district won the world's sweepstakes and twenty-four other prizes, taking practically all the best places on oranges.

Mr. Renfro stated that this was his first trip to Lindsay and he was greatly surprised to see such a wonderful country. He said that from what he has seen, Lindsay has great chances for again winning the sweepstakes.

The Merchants' association heartily indorsed the proposition of again entering the show and pledged their support in an effort to defend and again bring the sweepstakes prized to this northern citrus center.

WOODVILLE NOTES

WOODVILLE, Sept. 28.—J. B. Monroe, Pat Griffin and W. W. Futrell were recent business visitors at Tulare.

Perry Wilson, Sr., and daughter, Miss Cora, were recently business visitors in Porterville.

J. W. Blair, F. M. Bradbury, George Blair and Clarence Bradbury are in San Francisco to visit the exposition. They expect to be gone about two weeks. They made the trip in Mr. Bradbury's auto.

Mrs. W. W. Futrell and daughter, Miss Irma, were recent visitors to Mrs. Agnes Catanco of the Poplar district.

Mr. Wilson was a recent business visitor in Porterville.

Services were conducted at the Baptist church all this week, excepting Saturday night.

Mr. and Mrs. George Raule and daughters, Misses Silva and Gladys, and son, Floyd, of Porterville, were visiting at the Wilson home Saturday evening and Sunday.

Mrs. F. M. Bradbury is visiting relatives in Turlock.

O. B. Devericks was a recent business visitor at Tipton.

Harry Carlisle is staying at the George Blair ranch, looking after Mr. Blair's stock while he is absent.

Rev. Johnston and Rev Wilson attended church at Poplar Sunday afternoon, and went on to Porterville to attend the evening services there.

Several from here attended the recital at Mrs. Stentits Friday evening, among the number being Mr. and Mrs. J. B. Monroe, Miss Verna Monroe, Miss Pauline Devericks, Miss Bessie Hannaford, Mrs. Hugh Gilligan and daughters, Misses Ethel and Myrtle and son, Mike, Mrs. Pat Griffin and daughter, Miss Rita, Miss Violet Vylcoett, Miss Marie Gilligan and Roy Vincent.

Mr. and Mrs. J. A. Monroe, who have been visting the Exposition in San Francisco, returned home Sunday night.

Mr. and Mrs. John Billingsley and Fred Wolf, who have been visiting the Exposition, have returned home. They made the trip by auto.

Mr. and Mrs. Will Williams were recent visitors at Tulare.

Mr. and Mrs. J. B. Monroe and daughters, Miss Vernan and Mrs. J. T. Carlisle, spent the day yesterday at the Charles Billingsley home.

Mr. and Mrs. Will Williams were recent visitors at Porterville.

Mr. and Mrs. I. L. Hull celebrated their ninth wedding anniversary Sunday.

REUNION IS HELD OF SELMA FAMILY

SELMA, Sept. 28. — With a number of eastern relatives visiting here at this time, all of the descendants of the Dudley family gathered for a happy reunion Sunday afternoon at the country home of Vaughn B. Gordon near this city. Tables for the big family dinner were spread beneath the shade trees on the lawn, with the following guests: Edwin Dudley, Mr. and Mrs. S. Y. Gordon, Mr. and Mrs. Saddie V. Dudley and daughters Margaret and Marzetta, Mr. and Mrs. David Dudley and daughter Elizabeth, Mr. and Mrs. J. Dudley, Mrs. Hattie Dudley, Minto Dudley, Eddie Dudley, William Dudley, Mr. and Mrs. Y. H. Gordon, Mr. and Mrs. John B. Gordon and daughter Harris, Mr. and Mrs. Forrest A. Jones and sons Stephen and A. J., and Stephen Y. Gordon, Jr.

PORTERVILLE TO DO MORE PAVING

PORTERVILLE, Sept. 28.—Plans and specifications have been adopted by the City Council for the paving of Summerside avenue from Morton street to Belleview, intersections of Hockett street and the alley between Roche avenue and Ducommon street. No protests by property owners were filed against this proposed work. Bids will be called for this week in a short time.

FRUIT GROWERS TO HOLD CONVENTION

Association Meeting Will Be Held October 18, to 20 in Visalia

VISALIA, Sept. 28.—At the coming California Fruit Growers' Association convention, which will be held in Visalia October 18 to 20, will be the greatest gathering of a similar nature that has ever been held in the state, in the belief of W. P. Weldon, deputy state horticulturist, who made an address before a large number of fruit growers of Tulare county at a meeting held this afternoon in Hyde Park. Dr. Cook, state horticulturist, who was scheduled to speak, is ill in the north, and Mr. Weldon was called to represent him and carry out the plans laid for the coming convention. Mr. Weldon stated that in his opinion growers from all over the state would be present at this gathering, and that as this was a fruit growing community, the plans of the committee would be carried out in accordance with their ideas. The Tulare committee appointed by Mr. Weldon consists of W. P. Bartlett, W. E. Sproit of Porterville, C. F. Collins, Thomas Jacobs, J. K. Tuttle of Visalia, R. C. Merryman, Exeter; Frank Daybelle, Dueor; C. B. Burhart and E. Barris of Dinuba.

EPIDEMIC CLOSES COALINGA SCHOOL

COALINGA, Sept. 28.—On account of an epidemic of influenza, Principal Geer closed school this afternoon until the exact nature of the illness could be determined. The classes will resume next Monday morning at the latest.

George W. Stachell and Andrew Black of Oilfields, are to appear in Superior Court on Thursday to receive their final papers in naturalization.

Marshal Clarke returned early this morning from a week's visit to the exposition. Constable Arnold will take a vacation of a week and during his absence his place will be filled by J. M. Atkisson.

George E. H. Satchell spent Tuesday in Hanford on public accountancy business.

Eugene Rosetti left yesterday for Kingman, Ariz., where he will reside in the future.

Mrs. J. Fletsch and her sister, Mrs. A. A. Lewis of Parkfield, have gone to Missouri to visit relations.

Monte Ellis is confined to his home with a severe attack of tonsilitis.

Michael Hickley and John Dobbins leave this evening for Merced on business with their ranch property.

Magical Effect of New Face Peeler

To maintain a clear, white, youthful complexion, there's nothing so simple to use and yet so effective as ordinary mercolized wax, which you can get at any drug-store. Just apply the wax at night as you would cold cream. In the morning wash it off with warm water. If you've never tried it you can't imagine the magical effect of this harmless home treatment. It causes the old worn-out scarf skin to come off in minute particles, a little at a time, and soon you have entirely shed the offensive cuticle. The fresh young underskin now in evidence is so healthy and girlish looking, so free from any appearance of artificiality, you wonder why you had not heard of this marvelous complexion-renewing secret long ago.

Equally magical in its action is a simple wrinkle-removing lotion made by dissolving an ounce of powdered saxolite in a half pint of witch hazel. Bathing the face in this for two or three minutes immediately affects every line and furrow and improves facial contour wonderfully.

—Advertisement.

Keeps Your Stove Shining Bright

Gives a brilliant glossy shine that does not rub off or dust off—that anneals to the iron—that lasts four times as long as any other.

Black Silk Stove Polish

is in a class by itself. It's more *carefully* made and made from *better materials*.

Try it on your parlor stove, your cook stove or your gas range. If you don't find it the best polish you ever used, your hardware or grocery dealer is authorized to refund your money.

There's "A Shine in Every Drop"

Get a Can TODAY

Queen or Dairy Maid Ambition the Same

In the expectant mother's mind there is no limit to what the future has in store,

and yet during the period of expectancy, much depends upon the physical comfort of the mother. One of the best aids is a remedy known as "Mother's Friend." Applied over the muscles, it penetrates to the net work of nerves, relieves the pains incident to stretching of cords and ligaments, makes them pliant, induces daily comfort, restful nights, a calm mind and pleasant anticipation. You use it with your own hand, apply it as needed, and at once feel a sense of relief.

Mothers who have learned all this from experience tell of the blessed relief from morning sickness, the absence of strain and the undoubted healthful influence imparted to the coming baby.

Get a bottle of this splendid help today. Phone your nearest druggist or send for it. Then write Bradfield Regulator Co., 464 Lamar Bldg., Atlanta, Ga., for a valuable book of instruction for expectant mothers.

"Mother's Friend" is recommended everywhere by women who have used it. And you can read some very interesting letters if you write for this book.

—Advertisement.

:-: News of the Sporting World :-:

VOLGA WINS PRINCIPAL EVENT ON CARD OF GRAND CIRCUIT

Champion Two Year Old Trotter Steps Last Half of Two Heats in 1:03 and 1:04; Finishes Each Alone

COLUMBUS, O., Sept. 28.—Volga, champion two-year-old trotter of this season, stepped the last halves of two one-mile heats in 1:03 and 1:04, while winning the Chicago Horseman and Spirit of the Times Futurity, one of the principal events on today's Grand Circuit card.

Over a cuppy track Volga finished each heat alone. Bingen Silk in turn placing by rushing past Suldine and Walnut Tree. The winner last week won the Horse Review race for trotters of her age.

Lizzie Brown, counted on to have the Chamber of Commerce trotting stake at her mercy, did win, but five heats were required. She broke at the turn home while leading in the first heat, and in the third heat, when near the finish, her unsteadiness was repeated.

Bessie R. was first choice in the 2:15 pace, but raced second to Mary Coastman, the latter taking the last three of five heats. In this race, Fred Eagan was taken from behind Dexter Direct.

Judges relieved Driver Marsh, who had Tango in the 2:18 trot, after the second heat. The horse, the original favorite, was gotten away well in the third, but broke before the first quarter was reached. Onward Forbes won the race in straight heats.

Summary:

2:15 class pacing, three in five, purse $1,200:

Mary Coastman, b.m., by Coastman (Berry) 11 7 1 1 1

Bessie R., b.m., by Captain H. (Robinson) 2 1 2 3 2

Margie Hal, b.m., by Devil Hal (Rea) 1 5 6 9 3

Tango, Madam Mac, Joe Ashland, Dexter Direct, Joe Boggs, Patrick M., Clara Walker, and Peter Oakley also started.

Time, 2:09¼, 2:07¼, 2:07¼, 2:08¾, 2:09½.

Chamber of Commerce stakes, 2:09 trotters, three in five, $3,000:

Lizzie Brown, b.m., by the Bondsman (Valentine).... 5 1 4 1 1

Lady Grattan, ch.m., by Joe Grattan (Cox) 1 2 2 3 3

Peter McCormick, b.h., by Peter the Great (Shuler).. 3 4 1 2 2

Lulu Lumine and Par McKerron also started.

Time, 2:10½, 2:08¾, 2:09½, 2:09¾, 2:08¾.

Horsemen and Spirit of the Times futurity, two-year-old trotters, two in three, $3,000:

Volga, ch.f., by Peter the Great (White) 1 1

Bingen Silk, b.c. (Chandler) 2 2

Walnut Tree, b.f. (Murphy) 4 3

Suldine, Atlantika and Adele Block also started.

Time, 2:12½, 2:12¼.

2:18 class trotting, first division, three in five, purse $800:

Onward Forbes, b.h., by J. Malcom Forbes (Shank) 1 1 1

Trusada, b.m. (Cox) 3 3 2

Prince Hargrave, ro.m. (McMahon) 4 2 3

Idora Worthy, Pony Express, Miss Crescens, Durin, Oro Society, and Zombiack also started.

Time, 2:10¼, 2:09¼, 2:05.

Few Horses Named

Ten horses had been named overnight to go to the post, but as a result of heavy rains early today five were scratched, leaving besides Hodge, Lindenthal and Ringling, and former Senator Johnson N. Camden's One Step and C. Straus' Raincoat to face the issue.

With the small field the start was perfect. Goose got Hodge away fully in his stride, and the little gelding showed the way throughout.

The other starters seemed content to permit Hodge to dominate the early running and no serious attempt was made to overhaul him until a mile and a half had been run. Then Vanduzen and Lindenthal made a determined bid for the lead with One Step also trying to better her position. Goose let out his mount a bit and Hodge retained his lead. Turning into the home stretch, Hodge came on to win with something to spare, with Lindenthal, Ringling and One Step driving for places to win the money. Raincoat then was a distant trailer, but got up in time to save his stake by beating out the fast tiring One Step.

LOUISVILLE, Ky., Sept. 28.—Hodge, W. J. Weber's 4-year-old gelding, ridden by Jockey Roscoe Goose, was first in the third annual running of the Louisville cup at two miles at Douglas Park here today.

Lindenthal was second; Ringling third. The time was 3:33 3-5. Two dollar mutuels on the winner paid $6. The race was run over a track that was a sea of mud.

Francis Ouimet Meets Defeat in Golf Game

GREENWICH, Conn., Sept. 28.—One of the surprises in the golf tournament of the Greenwich Country club today was the defeat of Francis Ouimet, former national amateur champion, by Dudley H. Mudge of Yale, by 4 up and 3 to play.

The first and second match rounds were run off, so that the survivors for the semi-final round tomorrow are Philip W. C. Carter of Nassau, L. I.; Reginald M. Lewis of Ridgefield, Conn.; Maxwell R. Marston of Baltusrol, N. J., and Mudge.

The reason for Ouimet's defeat was his failure to get his approach puts dead to the pin, a trick which Mudge turned nicely. Ouimet outdrove his opponent consistently by 20 yards.

American Association Inter Series Abandoned

MINNEAPOLIS, Minn., Sept. 28.—The interseries between Minneapolis and St. Paul of the American Association, has been abandoned on account of bad weather.

National League

CHICAGO, 7-5; CINCINNATI, 3-0.

CHICAGO, Sept. 28.—Chicago made it four straight from Cincinnati today. The locals took both games of today's double-header, 7 to 3 and 5 to 0. Four home runs, all by Chicago players, were made during the afternoon.

Manager Herzog was banished from the second game for arguing a decision by Umpire Orth. Scores:

(First Game.)

CINCINNATI.	AB.	R.	BH.	PO.	A.	CHICAGO.	AB.	R.	BH.	PO.	A.
Killifer, cf..	4	0	0	1	0	Murray, rf...	3	0	1	0	0
Herzog, ss...	4	0	1	2	4	Mulligan, ss.	3	1	1	4	2
Groh, 2b ...	4	1	2	0	2	Schulte, lf..	5	2	1	4	0
Griffith, rf..	4	1	1	0	0	Zim'rm'n, 3b	3	1	1	0	1
Beall, lf...	2	0	1	0	0	Saier, 1b....	4	0	1	10	1
*Clark....	1	0	0	0	0	Williams, cf.	4	2	[illegible]	1	0
Wagner, 2b..	1	0	0	1	[illegible]	McCarthy, 2b	3	0	1	2	2
Rodgers, 2b.	2	1	0	1	[illegible]	Archer, c....	4	1	1	8	1
Leach, lf....	2	0	0	0	[illegible]	Douglass, p.	1	0	0	0	1
Wingo, c....	4	0	1	5	[illegible]	Pierce, p....	2	0	1	0	[illegible]
Mollwitz, 1b	3	0	1	14	0						
Dale, p.....	4	0	0	0	1						
Totals ...33		3	7	24	16	Totals ...29		7	10	27	10

*Batted for Beall in fifth.

SCORE BY INNINGS

Cincinnati ....012 000 000—3
Chicago ....000 310 12*—7

SUMMARY

Errors—Killifer, Herzog, Wingo, Mulligan, McCarthy, Archer, Douglass. Two-base hits—Groh, Griffith, Zimmerman. Home runs—Schulte, Williams. Stolen base—Griffith. Double plays—Herzog, Wagner to Mollwitz; Saier to Mulligan. Bases on balls—Off Dale 3, Pierce 2. Hits—Off Douglass 5 in 4 innings and none out in fifth; Pierce 2 in 5 innings. Hit by pitcher—By Douglass, Herzog. Struck out—By Dale 4, Douglass 4, Pierce 5. Passed ball—Archer. Umpires—Byron and Orth.

(Second Game.)

CINCINNATI.	AB.	R.	BH.	PO.	A.	CHICAGO.	AB.	R.	BH.	PO.	A.
Groh, 3b....	4	0	0	0	1	Murray, rf...	4	2	1	3	0
Herzog, ss...	3	0	0	0	0	Mulligan, ss.	3	1	1	4	5
Wagner, ss..	3	0	0	0	2	Schulte, lf...	2	1	1	2	0
Beall, rf....	2	0	1	1	0	Zim'rm'n, 3b	3	0	1	1	1
Griffith, rf.	4	0	0	2	0	Saier, 1b....	4	1	1	12	0
K. Will'ms, lf	4	0	0	3	1	F. Will'ms, cf	4	0	0	3	0
Rodgers, 2b.	4	0	2	3	7	McCarthy, 2b	3	0	1	1	2
Wingo, c....	4	0	0	0	0	Bresnahan, c.	3	0	1	0	0
Mollwitz, 1b	4	0	1	12	1	Hogg, p.....	3	0	0	0	4
Schneider, p	3	0	0	1	3						
*Killifer....	1	0	1	0	0						
**Leach....	0	0	0	0	0						
Totals ...34		0	7	24	15	Totals 25		5	7	27	11

*Batted for Schneider in ninth.
**Ran for Killifer in ninth.

SCORE BY INNINGS

Cincinnati ....000 000 000—0
Chicago ....400 010 00*—5

SUMMARY

Errors—K. Williams. Two-base hits—Beall, Mulligan. Home runs—Schulte, Saier. Stolen bases—Leach. Bases on balls—Off Hogg 2, Schneider 3. Hit by pitcher—By Hogg, Beall. Struck out—By Schneider 2. Wild pitches—Schneider. Umpires—Orth and Byron.

PHILADELPHIA, 6; BROOKLYN, 4.

BROOKLYN, Sept. 28.—The Brooklyn Nationals rung the curtain down today on their home grounds with a poorly played game, losing to the Phillies by 6 to 4. Errors helped the coming champions to all except one of their runs, while the Superbas earned all four of theirs.

Buster Mails, from the Northwestern League, made his debut for the Brooklyns in the last two innings, and made a good impression. He is a southpaw. Score:

PHILADELPHIA.	AB.	R.	BH.	PO.	A.	BROOKLYN.	AB.	R.	BH.	PO.	A.
Stock, 3b....	5	1	1	1	1	O'Mara, ss....	5	1	1	1	4
Bancroft, ss.	2	2	1	4	5	Daubert, 1b..	4	0	1	10	1
Paskert, cf..	5	1	1	3	0	Stengel, rf....	3	1	0	4	1
Cravath, rf..	3	2	0	3	0	Wheat, lf....	2	0	0	0	0
Luderus, 1b	3	0	0	5	0	Cutshaw, 2b.	4	0	2	[illegible]	5
Whitted, lf..	2	1	1	6	0	Myers, cf....	3	0	0	2	0
Niehoff, 2b..	3	0	0	1	[illegible]	Nixon, cf....	1	0	0	0	0
Burns, c....	4	0	1	7	1	Getz, 3b.....	4	2	3	2	1
Chalmers, p	4	0	0	0	5	Miller, c....	4	0	1	3	2
						Cheney, p....	1	0	0	1	0
						*Smyth....	1	0	0	0	0
						Dell, p....	0	0	0	0	1
						**Olson....	1	0	0	0	0
						Malls, p....	0	0	0	0	1
						***Hummel..	1	0	0	0	0
Totals ...31		6	4	27	11	Totals 33		4	8	27	15

*Batted for Cheney in fifth.
**Batted for Dell in seventh.
***Batted for Malls in ninth.

SCORE BY INNINGS.

Philadelphia ....202 001 100—6
Brooklyn ....200 000 101—4

SUMMARY.

Errors—Whitted, Wheat, Cutshaw, Myers, Miller. Two base hits—Whitted, Burns, Daubert, Cutshaw. Three base hits—Stock, Getz. Home run—Getz. Stolen bases—Bancroft 2. Bases on balls—Off Cheney 2, off Dell 2, off Mails 1, Chalmers 2. Hits—Off Cheney, 5 in 5 innings; off Dell, 1 in 2 innings; off Mails, 2 in 2 innings. Struck out—By Cheney 3, Dell 1, Mails 1, Chalmers 3. Umpires—Klem and Emslie.

Modesto, in Pitchers' Game, Downs La Grange

MODESTO, Sept. 28.—The Modesto Merchants defeated La Grange last Sunday at La Grange in a pitchers' battle between Horsley and Connel, the latter getting the best of the deal. The game was filled with errors on account of the poor condition of the field. Connel allowed but four hits, his brilliant pitching winning the game.

Horsley allowed six hits. The visiting team bunched hits in the seventh and won the game. D. Webb walked three times and made a single out of four trips to the plate. The features of the game was the brilliant fielding of La Grange outfielders. Score:

	R.	H.	E.
Modesto	6	7	4
La Grange	4	5	3

Motorcycle Club Plans Big Run On October 10

A motorcycle run October 10 was tentatively arranged at a meeting of the Fresno County Motorcycle club last night. It was definitely decided that members would go for a ride to Big Creek next Sunday. Members of the club decided to go on a salmon spearing trip some time in the near future.

Ralph Kenney, president of the club, was voted champion chicken eater. He won the honor at a chicken dinner during a run last Sunday. A committee was appointed to work up the run for October 10.

Fred Winsor Will Hold Fights in Juarez Arena

Fred Winsor, former middleweight fighter, a promoter and trainer of boxers, well known in Fresno, has written the Republican to say he has secured the fight concession at Juarez, over the line from El Paso.

In the role of a fighter, Winsor, who has been in the game for fifteen years, made his appearance at Taft, when he fought Walter Coffee.

The first bout billed for Juarez under the management of Winsor is for October 10, when he expects to bring two crack heavyweights together. Jack Dillon, Jim Flynn or Dick Gilbert probably will be the opponents.

Winsor says he is going to try to sign Vic Hanson for a fighter later.

Geo. Drumheller Wins in Walla Walla Relay

SALEM, Ore., Sept. 28.—George Drumheller of Walla Walla again won first place in the great western relay race here today. His time was 4:02½ for the two miles.

Angels Draft Three Players Back East

LOS ANGELES, Sept. 28.—President John F. Powers of the Los Angeles Coast league team, announced today that Outfielder Jackson of the Bloomington club of the Three-I league and Harry Thompson, a southpaw pitcher of the Lawrence club of the New England league, had been drafted by the Angels. Jackson was secured by the Chicago Americans and reported just prior to the completion of the deal whereby Comiskey obtained Joe Jackson from Cleveland. He was turned back to Bloomington.

SALT LAKE TAKES FIRST GAME OF SERIES BY SCORE OF 4 TO 1

Bees Get to Brown for Single, a Walk and Two Doubles; All Damage Done in First Inning

SAN FRANCISCO, Sept. 28.—Salt Lake took the first game of the series today by beating San Francisco, 4 to 1. The damage was all done in the first inning, when the Bees got to Brown for a single, a walk and two doubles, which netted three runs and gave the Bees a lead the Seals were unable to overcome. Score:

SALT LAKE.	AB.	R.	BH.	PO.	A.	SAN FRANCISCO.	AB.	R.	BH.	PO.	A.
Shinn, rf...	3	0	0	1	0	Fitzgerald, rf	5	0	1	2	0
Orr, ss ...	4	1	1	1	4	Schaller, lf..	3	0	0	0	0
Brief, 2b...	4	0	0	2	6	Bodie, cf....	4	0	2	2	1
Ryan, lf....	3	1	0	3	0	Downs, 2b..	1	0	0	0	0
Zacher, cf..	4	1	1	6	0	Beatty, 1b....	4	0	0	11	0
Hallinan, 3b	3	1	1	0	2	Jones, 3b....	4	0	0	2	4
Hannah, 1b.	3	1	1	0	2	Corhan, ss...	3	0	1	3	4
Lynn, c.....	2	0	0	8	0	Sepulveda, c.	2	1	1	6	0
Fittery, p...	2	0	0	3	0	Brown, p....	3	0	0	0	3
						Leard, 2b....	3	0	0	2	2
						*Schmidt....	1	0	0	0	0
						**Mcloan....	0	0	0	0	0
Totals ...28		4	5	27	12	Totals 33		1	5	27	14

*Batted for Brown in ninth.
**Ran for Sepulveda in ninth.

SCORE BY INNINGS.

Salt Lake ....300 100 000—4
San Francisco ....000 000 100—1

SUMMARY.

Errors—Orr, Beatty. Stolen bases—Orr, Schmidt. Two base hits—Zacher, Hallinan, Hannah. Bases on balls—Fittery 4, Brown 4. Struck out—Fittery 8, Brown 3. Sacrifice fly—Lynn. Double plays—Bodie to Jones; Brown to Corhan to Beatty. Runs responsible for—Brown 4. Left on bases—Salt Lake 3, San Francisco 9. Time—1:50. Umpires—Finney and Guthrie.

American League

WASHINGTON 3, DETROIT 0

WASHINGTON, Sept. 28.—Walter Johnson won the second and final game of the series from Detroit today 3 to 0. Johnson struck out ten men in the first five innings, fanning the entire side, including Cobb, in the initial round. In the eighth Milan's hit bounded over Cobb's head for a home run.

DETROIT.	AB.	R.	BH.	PO.	A.	WASHINGTON.	AB.	R.	BH.	PO.	A.
Bush, ss....	4	0	1	0	1	Jamison, lf.	3	1	0	2	0
Vitt, 3b....	3	0	0	2	2	Foster, 3b...	4	0	2	1	2
Cobb, cf....	3	0	0	2	0	C. Milan, cf..	3	1	1	4	0
Kavan'gh, lf	4	0	0	2	0	Gandil, 1b...	4	0	2	5	1
Crawford, rf	4	0	0	3	0	Barber, rf...	1	0	0	0	0
Burns, 1b...	4	0	1	6	1	Acosta, rf...	2	0	0	1	0
Young, 2b..	4	0	1	1	1	Shanks, 3b..	3	0	0	1	0
Stanage, c..	3	0	0	4	4	Ainsmith, c..	3	0	1	12	0
Oldham, p..	1	0	0	1	0	Morgan, ss..	3	1	1	0	2
Dubuc, p...	2	0	0	1	1	Johnson, p...	3	0	1	1	5
*McKee....	1	0	0	0	0	**Williams..	26	3	8	27	4
Totals ...34		0	3	24	10	Totals 28		3	8	27	8

*Batted for Dubuc in ninth.
**Batted for Barber in fourth.

SCORE BY INNINGS

Detroit ....000 000 000—0
Washington ....000 020 01*—3

SUMMARY

Errors—Shanks, Morgan. Two-base hits—Johnston, Foster, Gandil. Three-base hit—Bush. Home run—Milan. Stolen bases—Bush, Foster, Vitt. Double plays—Young, Stanage to Vitt; Dubuc, Stanage to Burns. Bases on balls—Off Oldham 1, Johnson 2, Dubuc 2. Hits—Off Oldham 4 in 3 innings (none out in fourth and three on bases); off Dubuc 4 in 5. Struck out—By Johnson 10, Dubuc 1. Umpires—Wallace and Evans.

Molla Bjurstedt Wins Her Matches at Tennis

BOSTON, Sept. 28.—Miss Molla Bjurstedt of Norway, the national woman tennis champion, today won her matches in both the singles and doubles division of the annual woman's tournament on the courts of the Longwood Cricket club.

An upset developed in the mixed doubles play, when R. Norris Williams II, former national champion, and Miss Eleanor Sears were defeated by Miss Alice Thorndike and A. M. Reggio of this city, 6-4, 6-1.

Minnesota U. Football May Be Short of Star

MINNEAPOLIS, Sept. 28.—The University of Minnesota football team may be short one of its stars when North Dakota plays here October 2. Hauser, a big back field candidate, is suffering from an injury to his shoulder that perhaps will not be well in time to let him enter into the first game.

Freshman L. Wart Hurt Fractures Three Ribs

STANFORD UNIVERSITY, Sept. 28.—L. Wart of Long Beach, a freshmen at Stanford University, suffered a fracture of three ribs today at football practice. Wart, who is well known in southern California as a sprinter, was trying to make the freshman Rugby football team.

CORNELL DOWNS GETTYSBURG

ITHACA, N. Y., Sept. 28.—Cornell defeated Gettysburg 13 to 0 in the opening football game of the season here today.

DAD MEEK RELEASED

LOS ANGELES, Sept. 28.—Dad Meek, pinch hitter and utility catcher of the Vernon club, was given an unconditional release, according to an announcement made today by President Ed Maier.

A MATTER OF CONJECTURE

While instructing his class regarding the early days of the New England states a school teacher asked:

"Do you know that the house of burgesses in those days was so powerful that it controlled the clothes worn by the men? A man who earned $18 a week and one whose salary was $50 were compelled to show a distinction in the clothes they were wearing and not go beyond their means."

A bright scholar in the rear of the room piped up: "Teacher, what would a man do if he were out of work?"—From the New York Times.

AFRAID SHE'D CHANGE HER MIND

"Why so sad and downcast?"

"My wife has threatened to leave me."

"Cheer up; women are always threatening something like that, but they hardly ever do it."

"That's whant I was thinking."—From the Houston Post.

BASANTA; TERRIBLE HINDU, WILL MEET P. BROWN TONIGHT

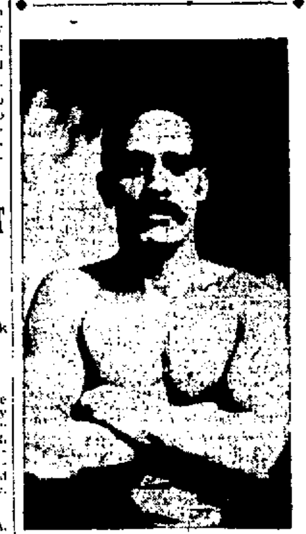

BASANTA.

Basanta, the Terrible Hindu from Vancouver, B. C., and Pete Brown of Sacramento will be the chief event at the wrestling tourney to be held at the Majestic, beginning at 8:30 o'clock this evening.

Basanta claims the middleweight wrestling championship of America. The bout will be for two of three falls with no time limit.

On the bill for tonight also is a match between Gus Pappas of Chicago, middleweight, and S. Samarkh of New York.

AUTO ELIMINATION RACE WILL BE HELD AT 10 THIS MORNING

An automobile elimination race will take place on the track at the fair grounds at 10 o'clock this morning. There are twenty entries. Each car will be run separately.

The elimination race will be for two miles. If it is impossible to finish with the race this morning, the remaining cars will be run at 10 o'clock Thursday morning.

There will be ten cars entered in the big "Raisin Classic" race to be held on the track Saturday. This race will be 150 miles. There are a number of Fresno drivers entered. The rest of them will come from different parts of the state.

League Standings

American League

	Won.	Lost.	Pct.
Boston	99	46	.683
Detroit	97	53	.647
Chicago	87	62	.584
Washington	81	65	.555
St. Louis	62	65	.488
New York	64	82	.438
Cleveland	57	92	.383
Philadelphia	40	102	.232

RESULTS YESTERDAY.
Washington, 3; Detroit, 0.

GAMES TODAY.
Chicago at Cleveland.
Washington at Philadelphia.

National League

	Won.	Lost.	Pct.
Philadelphia	85	60	.586
Boston	79	65	.549
Brooklyn	78	69	.531
Pittsburg	71	79	.473
St. Louis	69	77	.473
New York	67	77	.465
Cincinnati	68	81	.456
Chicago	68	78	.466

RESULTS YESTERDAY.
Philadelphia, 6; Brooklyn, 4.
Chicago, 7-5; Cincinnati, 3-0.

GAMES TODAY.
Philadelphia at Boston.
Cincinnati at Chicago.
Brooklyn at New York.

Federal League

	Won.	Lost.	Pct.
Pittsburg	83	62	.572
St. Louis	81	61	.559
Chicago	82	65	.558
Newark	78	70	.521
Kansas City	75	68	.526
Buffalo	73	77	.487
Brooklyn	70	79	.470
Baltimore	45	104	.307

RESULTS YESTERDAY.
Pittsburg, 9; Oakland, 0.
Kansas City, 3; Baltimore, 2.

GAMES TODAY.
Kansas City at St. Louis.
Chicago at Pittsburg.
Buffalo at Brooklyn.

Pacific Coast League

	Won.	Lost.	Pct.
San Francisco	105	76	.580
Los Angeles	97	86	.530
Salt Lake	89	84	.513
Vernon	87	91	.489
Oakland	81	102	.440
Portland	75	96	.438

RESULTS YESTERDAY.
Portland, 9; Oakland, 2.
Vernon, 12; Los Angeles, 2.
Salt Lake, 4; San Francisco, 2.

GAMES TODAY.
Salt Lake at San Francisco
Oakland at Portland.
Vernon at Los Angeles.

WINS DIVING CONTEST; DIES

George Simon, Jr., 14, outdid his companions in a contest to see which could stay under water longest, but it cost him his life.

The boys were swimming in the Monongahela River at Browns Landing. After his dive young Simon returned to the float from which all had leaped and complained of feeling ill. A few minutes later he collapsed.

The other swimmers hailed a passing motorboat and Simon was taken to shore and then to a nearby fire engine house. There a pulmotor was applied and a physician worked for half an hour, but the boy died. He had burst a blood vessel.—Pittsburgh Dispatch to Philadelphia Record

NORA'S ERROR

Lady—You quite understand, Nora, I shall only be "at home" every Wednesday from 3 to 5?

Nora—Yes, mum. (To herself) Nora, you've got a heavenly situation. The mistress only at home for two hours a week!—From the Albany Journal.

Teddy Tetzlaff Visits Mining Pals at Taft

Teddy Tetzlaff, holder of the mile record—25 1-5 seconds—now connected with a motor company at Los Angeles, spent Sunday in Taft. Teddy endeavored to get a look at his old National racer, with which he made several speedy runs, and which is now owned by Elmer Wood of Taft, but on account of his absence, did not have his wish gratified. While here he met several former acquaintances, some of whom he had not seen since the good old days of Goldfield, Nev., when he was a mine promoter and stock broker with Charley Vickers, representing New York capitalists.

VERNON PUTS IT OVER LOS ANGELES; SCORE ONLY 12 TO 2

Tigers Aided By Poor Fielding of Angels; Walk, Single, Sacrifice and Out Give Angels Run

LOS ANGELES, Sept. 28.—Vernon overwhelmed Los Angeles today in the first game of the week's series, winning, 12 to 2. The Tigers were aided by the poor fielding of the Angels. A walk, a single, a sacrifice and an out gave the Angels their first run in the second inning, while the other tally came in the fourth on two singles and a sacrifice. Score:

LOS ANGELES.	AB.	R.	BH.	PO.	A.	VERNON.	AB.	R.	BH.	PO.	A.
Maggert, cf.	4	0	1	3	0	Bader, 3b ...	4	0	3	1	1
McMull'n, 2b	4	0	1	5	3	Bayless, lf...	2	1	1	3	0
Ellis, lf....	3	1	1	0	1	Kane, cf....	4	2	1	1	0
Koerner, 1b.	2	1	0	9	1	Wilholt, rf ..	5	2	2	0	0
Harper, rf..	4	0	2	0	0	Purtell, 2b...	2	3	1	2	4
Terry, ss....	3	0	1	2	7	Risberg, 1b..	4	2	2	9	2
Bassler, c...	4	0	0	5	5	Berger, ss...	3	0	2	4	5
Metzger, 3b.	3	0	1	1	2	Spencer, c...	2	1	1	4	1
Ryan, p....	2	0	0	0	1	Piercy, p....	2	1	2	1	3
Scoggins, p..	1	0	0	0	0						
*Gardner....	1	0	0	0	0						
Totals ...31		2	8	24	18	Totals 29		12	14	27	15

SCORE BY INNINGS.

Los Angeles ....010 100 000—2
Vernon ....002 130 42*—12

SUMMARY.

Errors—McMullen 2, Scoggins. Stolen base—Bayless. Two base hits—Spencer, Berger, Terry. Sacrifice hits—Bayless, Terry, Piercy 2, Koerner, Risberg, Purtell, Berger. Struck out—By Piercy 4, Ryan 1, Scoggins 2. Bases on balls—Off Piercy 2, Ryan 4, Scoggins 3. Runs responsible for—Piercy 2, Ryan 5. Eight hits, 6 runs, 17 at bat off Ryan in 5 innings. Charge defeat to Ryan. Double play—Risberg to Berger to Risberg. Wild pitches—Ryan, Scoggins. Umpires—Brashear and Phyle. Time—1:48.

ARM SHOT OFF HE HOLDS THIEF

With his right arm in shreds from the elbow, James Middlebrook, a Walton mail carrier, held Richard Taylor, a horse thief and housebreaker, at bay until constable captured the outlaw.

Middlebrook had been pressed into service when the posse traced Taylor into thick woodland. The mail carrier was armed with a double-barreled shotgun, with which he was not familiar. In some way one barrel was discharged and blew off Middlebrook's right arm. At the same instant he spied Taylor and, resting the gun on a stone wall, ordered the desperado to surrender.—South Norwalk (Conn.) Dispatch to N. Y. Times.

MEN'S HAIR GROWS GREEN.

Employes in the plant of the New York Air Brake company in this city who are engaged in work upon the company's munition contracts with the allies are becoming afflicted with green hair and mustaches. Acid in which the jackets of the shells are dipped to clean them is attributed as the cause of the phenomenon. The change has been slow in affecting surely, and a half dozen or more now have brilliantly green hair and mustaches. The green hue appears to be absolutely fast color, asa aseveral have attempted by means of shampoos and scrubbings to remove the color, but without avail.—Watertown (N. Y.) Dispatch to Phila. Record.

Federal League

PITTSBURG 7, NEWARK 2

PITTSBURG, Sept. 28.—Pittsburg defeated Newark today 7 to 2. Knetzer, for the locals, allowed only two hits.

		R.	H.	E.
Newark	...000 002 000—2	2	4
Pittsburg	...300 004 00*—7	10	0

Batteries: Moseley and Rariden; Knetzer and O'Connor.

KANSAS CITY 3, BALTIMORE 2

KANSAS CITY, Sept. 28.—With the score tied and Rawlings perched on second in the ninth inning, Goodwin delivered a single, scoring Rawlings. Thus Kansas City won the last game of the season on the home grounds from Baltimore today, 3 to 2.

Manager Stovall of the Kansas City club and Shortstop Smith of the visitors staged an argument in the seventh inning which resulted in blows. Both were banished.

		R.	H.	E.
Baltimore	...110 000 000—2	5	3
Kansas City	...001 001 001—3	8	2

Batteries: Leclair and Owens, Cullop and Easterly.

STEFFANSSON

He hears no roar of cannon grim
 That marks red sacrifice.
He only hears the fog-wraiths dim
 Battle the bergs like dice.
 Only a war with ice for him
 The merciful, clean ice!

No camp fires flare; no hummocks drear
 By maddened men are trod.
The only trooper ranging here
 The seahorse, never shod:
The only searchlight is the clear
 Aurora waved by God!

By no barbed wire he blocks the chase
 Of the gale chargers fleet,
He needs no glass so he may trace
 Where the snow armies meet.
How smilingly he turns to face
 The shrapnel of the sleet!

What of the skiew terrific din
 Of clouds in conflict dread?
He does not see the steel mouths grin
 When the hot hiss is sped!
The cloud king cries, "I do not win
 By striking babies dead!"

By open sea and fronting floe,
 In some heart-stopping chill,
He has gone on, as brave men go,
 But heard no message shrill
That kings who wish their lands to grow
 Must kill and kill and kill!

Man of the age-long arctic night,
 Where one ghost-glow is shed,
Come back from where the sky-gods fight
 Till wounded stars forever white
 To wash the lands of red!
—John O'Keefe in New York World.

BIRDS REFUSE TO BE SHOT.

Some psychologist may be able to explain why the starlings that gathered by thousands on Plymouth street disappeared when the state game and fish commissioner granted J. W. Allen, a resident of the thoroughfare, permission to shoot them.

Mr. Allen, who is president of the Montclair club, and W. Wright Myers, of 100 Alexander avenue, applied last spring, through the Montclair town council, for permission to take steps to drive the birds away from their respective homes. After several months the commission gave this permission, but, curiously enough, on the day Mr. Allen was informed that he could act against the birds they disappeared.

Mr. Myers believes that the starlings are a greater nuisance in the eastern section of the country than the English sparrow. It is said that the birds were first released in this country from the Musium of Natural History in New York about twenty years ago. They multiplied rapidly, and have become so numerous that in Montclair alone it is estimated that 50,000 birds gather nightly in a restricted aarea.—Montclair (N. Y.) Dispatch to N. Y. Times.

PORTLAND WINS IN FIGHT TO KEEP AWAY FROM CELLAR POSITION

Oakland Defeated By Score of 9 to 0; Coveleskie Makes Up for Past Beatings By the Oaks

PORTLAND, Ore., Sept. 28.—Portland won the first game from Oakland today in the battle to keep out of the cellar position in the Coast League. Score, 9 to 0. Coveleskie made up for past beatings by the Oaks, holding Elliott's men to six scattered hits. Leverenz started for Oakland, but was wild and left early in the first inning. Klawitter twirled until the sixth, when Carberry, a recruit, ascended the mound. He had difficulty in holding men on the bags, and several Beavers ran wild on him. Score:

OAKLAND.	AB.	R.	BH.	PO.	A.	PORTLAND.	AB.	R.	BH.	PO.	A.
Stem, 2b....	3	0	1	2	2	Lober, cf....	5	1	2	3	0
Hosp, ss ...	4	0	0	1	4	Southw'th, lf	3	2	2	2	0
Middleton, lf	4	0	0	1	1	Speas, rf....	2	2	1	2	0
Johnston, cf.	4	0	1	2	0	Bates, 3b....	4	1	2	1	1
Ness, 1b....	4	0	1	8	2	Stumpf, 2b..	3	1	1	1	1
Gardner, rf..	4	0	1	0	0	Fisher, c....	2	0	0	0	0
Kuhn, c....	3	0	2	4	5	Derrick, 1b..	3	1	2	7	1
Duddy, 3b..	3	0	0	3	0	Ward, ss....	4	1	2	2	2
Leverenz, p	0	0	0	0	0	Coveleskie, p	4	0	1	0	2
Klawitter, p	2	0	0	2	7	Barthol'mew, c	1	0	0	1	1
Carberry, p	1	0	0	0	1						
Litschi, 2b..	1	0	0	1	2						
Totals ...32		0	6	24	19	Totals ...31		9	13	27	8

SCORE BY INNINGS.

Oakland ....000 000 000—0
Portland ....300 122 10*—9

SUMMARY.

Errors—Hosp, Bates. Struck out—Coveleskie 5, Klawitter 2, Carberry 1. Bases on balls—Coveleskie 1, Leverenz 1, Klawitter 2. Two base hit—Lober, Bates, Kuhn, Speas, Ward. Home run—Southworth. Double plays—Hosp to Litschi to Ness. Sacrifice hits—Southworth, Speas. Stolen bases—Stumpf 2, Derrick, Speas. Hit by pitched ball—Fischer, Speas, by Leverenz. Innings pitched—Leverenz 1-3, runs 2, hits 2, at bat 2. Klawitter 4 2-3, runs 4, hits 7, at bat 16. Runs responsible for—Leverenz 2, Klawitter 3, Carberry 2. Charge defeat to Leverenz. Time—1:47. Umpires—Held and Toman.

HOLDS COURT N HIS AUTO.

Swift justice and swift Justice of the Peace Jacob S. Dreyer, of Port Jefefrson, Long Island, overtook a roving band of gypsies on a road near there. Justice Dreyer was told by phone that the gypsies had robbed Giovanni Bandi, a fruit vender, of $7 and some of his wares. Dreyer and Deputy Jones jumped in a motor car and caught the gypsies.

"I shall hold court right here," declared the justice, halting the caravan. "You are all under arrest. If you plead guilty, return the plunder. Otherwise come back to Port Jefferson and stand trial."

There was a whispered conference in Romany. Then an old woman handed $12 to the justice, saying:

"Seven dollars and $5 for the fruit."

"Now I fine you $10 court costs," said the justice. "The price of gasoline has risen."

Reluctantly the old woman handed over $10 and the band moved on.

The hens that have roosted around Bayonne, N. J., for years, puling a light cackle, when in the humor and laying nothing except plans for the future, are to be brought up sharp by the elastic laws of New Jersey. Commissioner Mara of Bayonne has evolved an amendment which will make coop indolence a capital crime, and the chicken farmers of the city are delighted.

An ordinance providing for the life conduct of chickens within the borders of Bayonne led to the amendment for the protection of the sole owners of the feathered idlers. The ordinance called upon chicken owners to obtain licenses if they had coops within the city limits, and provided that all chickens, whether mody or garrulous, be muzzled until 10 o'clock in the morning.

Commissioner Maya contends that if the city is able to control everything regarding chickens it should assume the responsibility for their adequate production of eggs and allow rebates when hens, thoroughly equipped for the work, refuse to lay them.—From the New oYrk Herald.

Sketches from Life :: By Temple

His Own Kitchen.

MARKET QUOTATIONS

RETAIL MARKETS

Fruit—
Eating apples—5c lb.
Apples, new—5c lb.; 6 lbs. for 25c.
Bananas—25c dozen.
Cantaloupes—5c; 6 for 25c.
Casaba—10c each.
Crenshaw melons—10c each.
Cranberries—15c quart.
Figs, Black, per double-layer box, 40@60c, according to condition; do, white, 30@40c.
Grapes (per large lug box)—Muscats, 75c@$1.00; do, Seedless, 90c@$1.00; Tokay, 75@85c; Black, 40@60c; Malagas, 75@85c.
Grapes (per crate)—Tokay, 50@75c; Muscat, 60@65c; Malaga, 50@40c; Seedless, 40@45c.
Nectarines—50@75c per crate.
Huckleberries—Per lb.; 4c to the canners and 5@6c to the trade.
Watermelons—$1.00@2.00 per dozen; extra large, $2.50.
Blackberries—$4.00@5.00 per chest.
Pomegranates—75c@$1.00 per small box for Wonderful and 50c for river.
Peaches—Wrapped Salaways, 20@40c per 20-lb. box; do, in large lugs—Freestones, 40@50c; do, Clingstone, 40@50c. Oregon Elberta Peaches, 40@50c per 20-lb. box; Washington Elberta Peaches, 35@45c per small box.
Cantaloupe—Turlock, 75@85c per box; river stock, 25@30c for No. 2 and 40@45c for No. 1 stock; do, extra fancy, 60c; River Muskmelons, 75c@$1.00 per large box. Casabas, 40@50c per crate.
Pears (per box)—Lake county Bartletts, from the icehouse, $1.75 per box; Bartletts from other sections, $1.00@1.50 per box.
Strawberries—$3.50@5.00 per chest.
Raspberries—$4.00@7.00 per chest.
Citrus Fruits (per box)—Lemons, $2.50@3.00 for fancy; choice, $1.75@2.00; off grades, $1.50; Lemonettes, $1.25@1.75.
Grape Fruit—Per box: Choice seedlings, $3.00@3.50; do, choice seedless, $3.00@3.50; do, fancy, $3.50@4.50.
Oranges—New crop Valencias, choice, $4.00@4.25; fancy, $4.50@4.75.
Tropical Fruits—Bananas, Hawaiian, 75c@$1.50 per bunch; do, Central American, 2¼@3¼c per lb; Pineapples—Hawaiian, $1.00@2.00 per dozen.
Apples (per box)—Bellefleurs, 80@90c for 4-tier and 60@65c for 4½-tier; Newton Pippins, 70c@$1.00 per 4-tier and 70@85c per 4½-tier.

from California, September 28, are:
2½ cars, peaches; 4, pears; 161¾, grapes; 1, miscellaneous.
Total—169¼ cars.
Same date last year, 80 cars.
Total shipments to date, 1,128¼ cars.
Same date last year, 11,841¼ cars.

New York—Florin Tokays, $1.05; Lodi Tokays, $1.00; Malagas, 90c; Cornichons, 55c; seedless, 70c; Bartletts, $2.40; Levi Clings, 50c; Deomice, $2.00; Hardis, $1.85.
Chicago—Florin Tokays, $1.10; other Tokays, 90c; Malagas, $1.00; quince, $1.80; Winter Nelis, $2.20.
Boston—Lodi Tokays, 95c; Florin Tokays, $1.05; Malagas, $1.10; Bartletts, $3.35.
Philadelphia—Lodi Tokays, $1.05; Florin Tokays, $1.25; Malagas, $1.25; Clings, 40c.

DRIED FRUIT

SAN FRANCISCO.—Prunes: Local selling prices, bulk basis, in carload lots: 1915 crop—Santa Claras, 4c. All outside sections ¼c less.

Other fruits: 25-lb. boxes—	Standard.	Choice.	Extra Choice.	Fancy.
Apricots	6½c	7½c	8½c	9 c
Peaches	3½c	3½c	3¾c	4½c
Pears	6 c	7 c	8 c	9½c

NEW YORK—Evaporated apples, dull; prunes, quiet; apricots and raisins, firm; peaches, steady.

COAST PRODUCE

SAN FRANCISCO.—Butter: Fresh extras, 28c; prime firsts, 24½c; fresh firsts, 24c.
Eggs—Fresh extras, 40c; pullets, 35c.
Cheese—New, 11@14c; California Cheddars, 13c; young American, 13½c.
Receipts—Flour, 4,455 qrs.; barley, 16,433 centals; beans, 380 sacks; potatoes, 5,500 sacks; hay, 415 tons; hides, 650 no; wine, 90,880 gals.
Vegetables—Summer squash, 25@35c; bell peppers, 25@35c; egg plants, 35@50c.
Poultry—Hens, 14@16c; young roosters, 20@21c; fryers, 19@21c.

The California Almond Association quotes 1915 stock as follows, less 1 per cent discount and 2½ per cent brokerage: Outside dealers are asking 1½c to 2c above the association prices:
Almonds—Nonpareil, 15c; I X L, 13½c; Ne Plus Ultra, 13c; Drakes 11c; Languedoc, 11c; Hardshell, 8½c. Peanuts—Japanese, 4½@5½c; do, Chinese, 4@4½c.
Walnuts—California, not enough stock on hand to quote.
Honey (new crop)—Comb, water white, 14@16c per lb.; amber, 10c; light amber, 11@12c; new and old crop extracted fancy white, 6½c; light amber, 5½@6½c; dark amber, 5c. Beeswax, 26@28c per lb.

LOS ANGELES.—Receipts at Produce Exchange:
Eggs—111 cases; butter, 27,400 pounds; cheese, 1,240 pounds.
Butter prices to trade 4c higher.
California creamery extras, 26c; creamery firsts, 23c.
Eggs—Prices to trade 4c higher. Local ranch, dozen, candled, 38c; selected, 41c; case count and Northern, 27c.
Cheese—Eastern Cheddars, 21c; Eastern Twins, 17½c; Eastern Longhorns, 19@19½c; Eastern Daisies, 18½c; Oregon Triplets, 15¾@16c; Roquefort, 38c; cream brick, 19c; Limburger, 19@21c; Edam, $4.50 dozen; California fresh, 14c.

LIVE STOCK

PORTLAND, Ore.—Cattle, barely steady; receipts, 32.
Hogs, 10c lower; receipts, 654. Prime light, $8.30@8.45; choice, $8.00@8.25; heavy, $8.40@8.90.
Sheep, steady to strong; receipts, 271.

KANSAS CITY.—Hogs, receipts 12,000; steady. Bulk, $7.30@8.20; heavy, $7.20@8.10; packers and butchers, $7.50@8.20; light, $7.75@8.25; pigs, $7.50@8.20.
Cattle receipts, 19,000; steady. Prime fed steers, $9.50@10.00; dressed beef steers, $7.80@9.40; western steers, $5.50@8.75; stockers and feeders, $5.75@8.00; bulls, $5.00@6.00; calves, $6.00@10.00.
Sheep, receipts 12,000; strong. Lambs, $5.00@8.10; yearlings, $6.50@8.75; wethers, $5.60@6.80; ewes, $5.25@6.00.

CHICAGO.—Hogs: Receipts 13,000; firm, unchanged to 5c higher. Bulk, $7.80@8.35; light, $7.65@8.45; mixed, $6.95@8.45; heavy, $6.45@8.50; rough, $6.45@6.90; pigs, $6.00@8.00.
Cattle—Receipts 5,000; firm. Native beef cattle, $4.10@10.40; western steers, $6.70@8.75; cows and heifers, $3.90@8.40; calves, $7.25@11.00.
Sheep—Receipts 18,000; strong. Wethers, $6.70@6.55; lambs, $7.25@9.15.

GRAIN

SAN FRANCISCO.—Wheat, easy; no trading. Barley, steady; Dec., $1.25b.

PORTLAND, Ore.—Wheat, slow; no trading. Spot bids, unsettled, but generally 1c lower. Bluestem, 90c; forty-fold, 88c; club, 84c; red fife, 81c; red Russian, 80c.

CHICAGO.—Wet weather that put a stop to threshing in the northwest had a good deal to do with bringing about an advance today in the wheat market here. Prices closed strong, 1⅛@⅜c to 2c net higher, with December at 95⅝@⅞c and May at 94¼@⅝c. The outcome in corn varied from ⅛c decline to ¼@⅜c gain, and in oats from ⅛c off to ⅛c up. Provisions finished the same as last night to 25 cents higher.
Assertions that threshing had come to a virtual standstill in the Dakotas and Minnesota gave the wheat bulls an advantage almost from the start.
Shorts were the chief buyers, but commission house purchasing was also noticeably on a broader scale.
Liverpool dispatches telling of an urgent milling demand helped to bring to light the fact that as much as 500,000 bushels of domestic wheat had been sold in the United States yesterday without the transaction receiving any publicity.
Some frost damage and the fear of more tonight had a bullish influence on corn. The September option, however, was comparatively weak as a result of month's end liquidation. Oats were governed mainly by the action of corn. The weather was ill-adapted for threshing.
Provisions advanced with hogs, the volume of business expanded, particularly as to commission house buying of the January deliveries.
Close—Wheat, Sept., $1.05; Dec., 95⅝b; May, 98¾c.
Corn—Dec., 65½c; May, 67⅝c.
Oats—Dec., 36c; May, 39⅛c.
Pork—Oct., $13.22; Jan., $15.35.
Lard—Oct., $8.32; Jan., $8.80.
Ribs—Oct., $8.75; Jan., $8.80.

MONEY

NEW YORK.—Mercantile paper, 2¼@3¼ per cent; sterling, sixty-day bills, $4.67.50; demand, $4.79.75; cables, $4.71.35; bar silver, 49¼c; Mexican dollars, 38¼c; government bonds, steady; railroad bonds strong; time loans, steady; 60 days, 2¼@2½ per cent; 90 days, 2¾@3 per cent; six months, 3 per cent; call money, steady; high, 2 per cent; low, 1¾ per cent; ruling rate, 1¾ per cent; last loan, 2 per cent; closing bid, 1¾ per cent; offered at 2 per cent.

SAN FRANCISCO.—Mexican dollars, 40c; drafts, sight, 2 per cent; do, telegraph, 4 per cent.

LONDON.—Bar silver, 22⅝d per ounce; money, 1½@4 per cent.

N. Y. STOCKS

U. S. Ref. 2s, registered	97
U. S. Ref. 2s, coupon	97
U. S. 3s, registered	100⅝
U. S. 3s, coupon	100⅝
U. S. 4s, registered	107
U. S. 4s, coupon	109½
American Smelters 5s	106¼
Atchison Gen. 4s	92¾
Denver & Rio Grande Ref. 5s	44
New York Central Gen. 3½s	103⅞
Northern Pacific 4s	91¼
Northern Pacific 2s	82⅞
Pacific Tel. & Tel. 5s	86⅞
Pennsylvania Con. 4s	102
Southern Pacific Ref. 4s	85⅝
Union Pacific 4s	95⅝
Union Pacific Cv. 4s	91½
United States Steel 5s	102⅝
Southern Pacific Cv. 5s	100⅝

N. Y. FINANCE

NEW YORK, Sept. 28.—In its speculative aspects, most other considerations being lacking, today's market covered what have come to be regarded as familiar ground. Specialties, mainly those deriving profits from war contracts, ascended to higher levels, a few scoring extraordinary gains, only to lose them in large part with startling rapidity.
Trading was on a larger and broader scale than yesterday's memorable session, and with the difference that certain old or dormant stocks vied at times with those of recent prominence for supremacy.
Railroads were again under intermittent restraint, some leading issues being lower by one or two points. Price movements became confusing to the point of feverishness toward the end, the closing being distinctly irregular. Total sales amounted to 1,820,000 shares, the largest volume of business, according to available data, since the days immediately preceding the war.
Chief among the day's new records was Baldwin Locomotive, which at its maximum, 150½, showed a gain of 36¾, but closed at a net advance of 14¾. General Motors up 13 to 37½; Industrial Alcohol, 7 at 98; Willys-Overland, 7 at 225; Studebaker 4½, at 116; Bethlehem Steel, 3 at 369, and Pressed Steel Car, 1 at 73¼.
Colorado Fuel's sudden rise of almost 8 points at midday to 63½, to the accompaniment of a more moderate movement in Great Northern ore, revived rumors of a "deal" involving these and kindred concerns. United States Steel, with an overturn of 154,000 shares, closed at 72¾, a loss of ⅜.
Bond trading was again very large, with general strength. Final disposal by the syndicate of the $45,000,000 New York City bonds purchased early in the year offers proof of better investment demand.
Total sales of bonds, par value, aggregated $3,673,000.
U. S. bonds were unchanged.

OIL

SAN FRANCISCO.—Oil stocks:

	Bid.	Asked.
Amalgamated	$73.00	$ ...
Brookshire	.10	...
Coalinga Mohawk	.55	...
Globe	.01	.03
Jade	.01	...
Junction	.06	...
Macot	...	.64
Monte Cristo	.14	.33
National Pac.	.01	.03
New Penn. Pet.	.12	...
Pacific Crude Oil	...	.04
Rice Ranch	1.80	...
Sauer Dough	...	.12
Section 25	...	22.50
United Oil	17.00	...
United Petroleum	57.00	...
West Coast pfd.	103.00	...

LOS ANGELES.Oil stocks:

	Bid.	Asked.
Amalgamated	$75.00	$75.50
Associated	.50½	...
Central	.15	.50
Columbia	...	.95
Enos	.62½	...
Jade	.01½	.02½
Maricopa Northern	.01	...
Midway Northern	.11¾	...
National Pacific	.01¾	...
New Penn. Pet.	.10½	...
Oilfields	.18	.25
Rice Ranch	1.03	...
Traders	.19½	.20¼
Union Oil	.53	...
Union Provident	.57	.58¼
United Oil	.17½	.20
West Coast pfd.	101.00	108.00
Western Union	93.00	101.00

S. F. STOCKS AND BONDS

	Bid.	Asked.
U. S. Bonds.		
2% Quarterly coupon	100¼	—
State Bonds.		
S. F. Harbor Imp. 4%	—	100
Municipal Bonds.		
S. F. Municipal 4¼%	—	415
S. F. Municipal 4¼%	—	400
S. F. Municipal 4%	416	—
Miscellaneous Bonds.		
Associated Oil Co. 5%	100⅞	101⅝
Bay Counties Power Co. 5%	101	101¾
Cal. Central Gas & Elec. 5%	100½	—
Cal. Gas. Gas. Co. Ref. 5 1-2%	—	89
Cal. Gas & Elec., Gen. Unifying 5%	84	84½
Cal. Telephone & Light Co. 6%	100	—
California Wine Association 5%	93¾	—
Central Cal. Traction Co. 5%	69	75
City Electric Co. 5%	86¼	—
Coast Counties L. & P. 6%	99¼	99¾
Edison Light and Power. 6%	—	100¾
K. I. du Pont de Nem. Pfd. 4½%	107½	—
First Federal Trust Co. 6%	100	—
Great Western Power Co. 5%	80¾	—
Hawaiian Com'l & S. 6%	100⅞	—
Honolulu R. T. & L. Co. 6%	104¼	—
Lake Tahoe Ry. & T. Co. 5%	—	90
Los Angeles Gas & El. Co. 5%	90	—
Los Angeles Gas & Elec. Corp. 5%	93¾	—
Los Angeles Railway 5%	92½	—
Los Angeles Ry. Corp. 5%	86¾	—
Los Angeles Lighting Ctf. 5%	99⅝	—
L. A. Pac. R. R. 1st Con. Mtg. 5%	93	—
L. A. Pac. R. R. of Cal. 5%	—	89½
Marin Water & Power Co. 6%	—	100
Market St. Ry. 1st Cons. Mtg. 5%	—	73
Northern Ry. Co. (of Cal.) 5%	116	116¾
Northern Cal. Railway 5%	102	—
Northern Cal. Power Con. 5%	70	71½
Oakland Gas Light & H. 5%	100	—
Oakland Transit Co. 6%	—	94
Oakland Transit 5%	85	—
Oakland Transit Con. 5%	—	86
Oakland Traction Con. 5%	—	90
Omnibus Cable Railway 6%	—	94
Ore Electric Corp. 6%	51½	—
Pacific Gas Imp. 4%	69	—
Pacific Gas & Elec. Co. 5%	—	88
Pacific Electric Ry. Co. 5%	65¾	—
Pac. Light & Power (Gas) 5%	—	93
Pacific Tel. & Tel. Co. 5%	87½	87¾
Sacto Elec. Gas & Ry. 5%	100	103
San Joaquin Light & Power 5%	—	88
S. Joaquin L. & P. Co. (Rev. A) 6%	99½	—
S. F., Oak & San Jose Ry. 5%	—	81½
S. F., Oak & S. J. Ry. 3d Mtg. 5%	—	61½
S. F., Oak. & S. J. Con. Ry. 5%	—	73
Sierra Ry. of Cal. 5%	—	84¾
S. P. R. R. of Cal. 1st & ext 5%	104⅝	—
S. P. Branch Ry. of Cal. 6%	118½	119½
S. P. R. R. Co. 1st Refunding 4%	85¼	85⅝
S. V. Water Co. Gen. Mtg. 4%	82½	83½
United Oil & Elec. Co. 5%	100¼	—
United R. R. of S. F. 4%	45¾	47
Valley Counties Power Co. 5%	100¼	100¾
Cal. Gas & Elec. Gen. 5%	100½	—
Water bonds.		
Marin County	55	—
Spring Valley Water Co.	84¾	85¼
Gas and Electric Stocks.		
N. Cal. Power Co., Com.	7½	7¾
Pacific Gas & Elec. (Com.)	43½	50
Pacific Gas & Elec. (Pfd.)	83¾	—
Pacific Gas & Elec. (1st Pfd.)	85	—
Insurance Stocks.		
Firemen's Fund	—	237½
Bank stocks.		
American National Bank	—	130
Anglo Cal. Trust Co.	165	175
Bank of California, N. A.	—	187½
First National Bank of S. F.	—	218
Mercantile National Bank	—	220
Hartford Union Bank & Tr. Co.	—	240
Savings Stocks.		
German Savings & Loan	3650	—
Humboldt Savings Bank	190	—
Mutual Savings Bank	73¼	—
Security Savings Bank	330	—
Street Railway Stocks.		
California	—	112¾
Powder Stocks.		
E. I. du Pont de Nem. Pfd. (Pfd.)	101	102¼
Sugar Stocks.		
Hawaiian Com'l & Sugar Co.	35	—
Hawaiian Sugar Co.	34	—
Honokaa Sugar Co.	6	8½
Hutchinson Sugar Plantation	—	19
Kilauea Sugar Plantation	10	—
Onomea Sugar Co.	23¾	—
Paauhau S. P. Co.	—	20½
Union Sugar Co.	10	—
Oil Stocks.		
Amalgamated Oil Co.	73¾	—
Associated Oil Co.	88½	89¼
Sterling Oil & Dev. Co.	1½	1.85
Miscellaneous Stocks.		
Arizona Co. of N. Y. (Pfd.)	—	92½
Cal. Fruit Canners' Association	—	109½
Cal. Wine Association (Pfd.)	—	65
Cal. Wine Association (Com.)	—	59½
Hunt Bros. Co. (Pfd.)	—	90
Pacific Auxiliary Fire Alarm	9¾	—
Pacific Tel. & Tel. (Pfd.)	86½	87
Pacific Tel. & Tel. (Com.)	31	—
Philippine Tel. & Tel. Corp.	17¾	—

NEVADA MINES

Goldfield. Shares. Stock.	Bid.	Asked.
10,000 Atlanta	29	30
1,000 Booth	44	45
Blue Bull	4	5
C. O. D.	4	5
6,000 Combination Fr.	8	10
Daisy	5	6
5,000 Dia. S. B.	5	6
800 Florence	45	47
2,282 Goldfield Con.	185	187¾
4,108 Jumbo Ext.	136	138½
Lone Star	5	6
15,000 Mayer	18	19
5,000 Spearhead	19	21
4,000 Silver Pick	7	8
Verbal	4	5
7,000 Yellow Tiger	1	2
Ore	7	8
1,000 Sandoval	11	13
20,700 Kearsage	37	38
Manhattan.		
Big Four	5	—
Desert Union	—	1
Gold Wedge	1	2
Manhattan Con.	—	2
Manhattan Dexter	—	1
Morning Glory	—	2
White Caps	3	4
Candstick.		
400 Con. Va.	15	16
Confidence	16	17
Hale and Norcross	3	5
Mexican	32	34
Opohir	18	19
Savage	6	8
Sierra Nevada	19	20
1,400 Union	54	56
Tonopah.		
Belmont	230	230
2,000 Cash Boy	5	6
Ghost Queen	1	2
Jim Butler	74	81
Mergar	34	36
Midway	11	12
Monarch P. Ex.	4	5
Montana	30	33
Mizpah Ex.	19	21
McNamara	2	3
North Star	11	12
10,000 Rescue Eula	10	11
Tonopah of Nevada	258	—
692 Tonopah Ex.	247¾	248
Rescalifa	1	2
West End	59	61
Miscellaneous.		
Pilot Silver Peak	8	9
Nevada Hills	18	20
2,000 Round Mountain	49	52
3,000 Rochester	45	47

NOTICE.

$100.00 reward for the arrest and conviction of person or persons for stealing milk or cream belonging to the patrons of the Danish Creamery association.
—Advertisement.

GAS ON YOUR STOMACH

is caused from poor digestion. Take M. A. C. and remove the cause at Smith Bros. Drug Store.

WANTED—Miscellaneous

WANTED—To rent ten good cows; plenty of feed; references furnished. F. C., Box 29, Republican.

WANTED—To trade equity in modern bungalow, north part, for light car in what have you? 2418 Tyler. Phone 3561-W.

WANTED—500 rods of hog fence at once. Phone 3229-J-4. W. G. Ferguson, Friant.

WANTED—To hear direct from owner of good farm or unimproved land for sale. C. C. Buckingham, Houston, Texas.

FEATHER fancies made from plumes. Boas and plumes cleaned, tinted, curled. 321 Effie. Phone 962-J.

WANTED—Second-hand bicycle in good shape and reasonable. "Bicycle," Box 3, Republican.

WANTED — Ten acres full bearing Thompson seedless, cash, from owner. R. R. 2, Box 49, Reedley, Cal.

EXCHANGE—Have two good residence lots on Court Ave. to trade for good house between Blackstone and Forthcamp Aves. Write C. C., Box 32, Republican.

EMPIRE Furniture Co. pays highest prices for second-hand furniture. See us before you sell. Phone 2540. 539 J Street.

WANTED to rent, 20 acre vineyard and orchard; must have buildings. Ten years experience in Fresno county; first class references. R. C., Box 65, Republican.

WANTED—Work by man and wife, cooking; two small children. Call or write 4066 Illinois.

THE WHITE Man, second-hand store, pays 5c room than the other fellow for second-hand goods and junk of all kinds. Phone 3888. 716 J St.

WANTED—8-room furnished house or flat for two adults; must be furnished complete and cheap; reference if required. Address R. Z., Box 21, Republican.

EDISON disc phonograph; give particulars first letter. R. B., Box 60, Republican.

40 ACRES in alfalfa within 5 or 6 miles of Fresno; preferably south of town. Address P. O. Box 42, Fresno. Owners only.

IF YOU WANT to sell your furniture or stoves, call 3182. Pay right price.

FRESNO Junk Co. pays highest prices for rubbers, metals, sacks, hides, wool and skins. 836 Jay. Phone 3036.

ROSENBERG JUNK CO.—Always highest market prices for junk, hides, wool, old autos and machinery of any kind. Phone 365. 948 Fye St.

WANTED—Calves from one day up, extra price paid for heifers. Mrs. M. E. Johnson, corner Church and R. R. Ave. Phone 1782.

HIGHEST prices paid for all kinds of junk. 868 I. Phone 3917.

BUSINESS CARDS

SHOOK, the transfer man. Auto truck, pneumatic tires, quick service for baggage. Pianos taken to all points in valley. Phone 355.

WELL drilling, by day or contract. Write or call, R. J. Thomas, 1058 J St. Phone 3890.

PAINTING, tinting, paper hanging; old work a specialty. Phone 4169-J. C. C. Thomas.

ARLINGTON CLEANERS. We buy, sell and exchange second-hand clothes. 908 J. Phone 3464.

PANAMA CLEANERS — Ladies' and gents' suits cleaned and pressed, $1; boys' suits, 50c. 2123 Fresno St.

A. H. HOAL, signs, show cards, office lettering. Phone 3916.

WILL supply grape pickers. Johnson Ave., R. 4, Box 59. Geo. Espinosa.

FRESNO Steam Carpet Cleaning and Renovating Works. Phone 3469.

FRESNO TENT AND AWNING CO. 1924½ Fresno street. Phone 843.

VALLEY Tent and Awning Co., 2418 Belmont. Orders given prompt attention. Tel. 3837.

MOVING — PACKING — STORAGE
Careful Men—Experienced Help
Brick Warehouse
W. C. Penn, proprietor and manager, having had 27 years' experience in large department stores, 17 years shipping and receiving clerk, packing and unpacking goods from all the large factories in America as well as European market, gives you some idea who you have to look after your interests when you call 597. Fresno Transfer and Storage Warehouse, corner Merced and H.

PACKING, MOVING, STORAGE. Facilities unequaled. Superior service. Eagle Transfer Company. Phone 163. 753 H Street.

RUGS made from old carpets. Rug rugs and rag carpet weaving. Fresno Rug Works. Phone 2283. 839 G St., Fresno, Calif. Carpet cleaning and laying.

FURNITURE repairing, upholstering; umbrellas repaired, recovered; soldering and general repairing. 634 Fye St. Phone 1816-J.

LITTLE'S Carpet Cleaning Works—Carpets cleaned and rehsid. Mattresses made over. Phone 3847.

EAST LAUNDRY—Best work, lowest prices; work called for and delivered. 940 E. Phone 3597.

PACIFIC TENT AND AWNING CO.—Largest tent house in the valley. 1927 Kern St., Fresno. Phone 893-J.

DRESSMAKERS

SEWING at home or by day. Reasonable. Apply 2031 Ventura St. Tel. 1913-J.

MISS BRUGGEMAN, Dressmaking, day or piecework. 1412 K St. Phone 2784-W.

CHILDREN'S plain dresses made neatly, 50c. Other sewing priced accordingly. Phone 4218 W.

LEGAL NOTICES

ASSESSMENT NOTICE No. 30.
Crescent Canal Company, a corporation, location and principal place of business, Wheatville, Fresno County, California.
Notice is hereby given that at a meeting of the board of directors, held on Tuesday, the 14th day of September, 1915, an assessment of one hundred ($100.00) dollars per share was levied upon the subscribed capital stock of the corporation, payable on or before the 14th day of October, 1915, to the secretary at his office at Wheatville, Fresno County, California.
Any stock upon which this assessment shall remain unpaid on the 14th day of October, 1915, will be delinquent and advertised for sale at public auction, and unless payment is made before, will be sold on Saturday, the 13th day of November, 1915, at one (1) o'clock P. M., at the company's office at Wheatville, Fresno County, California, to pay delinquent assessment, together with costs of advertising and expense of sale.
E. J. GOODRICH,
Secretary.

Notice of Time and Place Set for Proving Will and Hearing Application for Letters of Administration With the Will Annexed.
No. 4205.
In the Superior Court of the State of California, in and for the County of Fresno.
In the Matter of the Estate of Herman Hugo Brix, sometimes known as H. H. Brix, Decreased.
NOTICE IS HEREBY GIVEN, That a petition for the probate of the Will of Herman Hugo Brix, sometimes known as H. H. Brix, Deceased, and for the issuance to Emma M. Brix, Harry C. Wilber and Herbert Levy, of Letters of Administration with the Will Annexed, has been filed in this Court, and that the 4th day of October, 1915, at 10 o'clock A. M. of said day, at the Courtroom of Department No. 1 of said Court, in the Fresno County Courthouse, in the City of Fresno, County of Fresno, State of California, has been set for the hearing of said petition, when and where any person interested may appear and contest the same, and show cause, if any there be, why the said petition should not be granted.
Dated this 22nd day of September, 1915.
D. M. WARNWELL,
(Seal) By LOUIS F. RYAN, Clerk.
Deputy Clerk.
M. B. HARRIS & E. M. HARRIS,
Attorneys for Petitioner.

FOR RENT—Houses

UNFURNISHED 2-story 6-room house; with sleeping porch, garage. Apply 1922 I.

FOR RENT
Modern 5-room bungalow, with sleeping porch, close in, 1 block from carline. See Willis, with
PETTET & MORTON
Phone 1969 1033 J St.

FOR RENT—5-Room modern house, with garage. Apply 419 Belmont.

6-ROOM bungalow, 3 bedrooms and sleeping porch; $20.
SMITH & CONNELLY, Phone 605.

FOR RENT BY OWNER
Five-room house, lawn and shade; barn for automobile. Inquire 301 Glenn.

FOR RENT, $15 per month—6-Room bungalow, corner Clay and Casa Blanca. See J. C. Phelan. Phone 394.

HOUSE for rent. Phone 4313-J-4.

FOR RENT, FURNISHED
10-Room furnished house on North I St., rent very reasonable; 3 families there now and will continue to stay if party takes the house at once. Investigate, as this is good.
MADISON-WOLFE CO., 1142 J St.

FOR RENT—Two-story brick house, well located, close in. Newly painted throughout; rent $40. 1133 F St., Inquire at 1137 F or phone 385-J.

THOROUGHLY modern 6-room cottage, fine condition; garage, beautiful yard. 221 Effie.

MODERN 5-room house. 1606 Thomas Ave. Phone 2437-J.

FOR RENT—Five room modern house and sleeping porch. 1324 J St., close in, newly decorated, $25 per month. Apply 1420 N St.

FOR RENT—Six room house, hardwood floor, wall bed and garage; good location. Phone 4.

SMALL three room house, rent cheap if taken at once. Call 5454 Nevada Ave.

5-ROOM modern house, nicely furnished, fine location. 1741 Belmont Ave.

FOR RENT—Five room cottage, modern. 328 Abby. Phone 2599-Y.

CHICELY furnished homes, three rooms, $12.50 to $20; four, five and six rooms, $27.50 to $35 on Tulare St. Apply to A. Bartlett, 3130 Tulare. Car to U Street.

WELL furnished modern cottage of five rooms with piano, sleeping porch, garage. 3111 Illinois Ave. Inquire at cottage.

Unfurnished modern cottage, 3121 Illinois Ave. Key next door.

FURNISHED house, very fine, near S. P. roundhouse. Rent $20. R. S. Thompson, 1148 J St.

TWO room cottage furnished. 1857 Lucerne; $8.

5-ROOM modern house, four blocks north of court house, $25 month to responsible party. Apply 1022 Fye, any afternoon.

FOUR room cottage, 765 T St. Apply 823 T St.

FOR RENT—New small house, bath, Farris Ave., with water furnished. No small children, $20 per month for terms on lease. Inquire 807 Oh St.

FOR RENT
Rooming house, corner Merced and Jay streets; 43 rooms; hot and cold water; gas and electricity. Rent reasonable.
KITTRELL-REDDEN CO.,
Room 202, Cory Bldg.

THREE-ROOM unfurnished house for rent. 267 Poplar Ave.

A MODERN 5-room house, 2432 Tuolumne St. Inquire 1355 O St.

NICE 5-room furnished or unfurnished cottage, sleeping porch, new wall decorations, shade and lawn. 364 Effie.

HOUSE for rent. 1521 L. Phone 2060-W.

FIVE room cottage, 2416 Mariposa St. Water paid. Phone 2617-W.

FOR RENT—Six room furnished house, $25, and four room unfurnished house, $11; Phone 2004-W.

7-ROOM modern house with extra large sleeping porch; rent reasonable. 1635 M St. Apply 2387 Fresno St. Lowe Vulcanizing Works.

2 AND 4-room furnished houses. Rent $12 and $14 per month. Inquire 1912 Fresno. Western Furniture Co.

FOR RENT—5-room modern bungalow, one block west of Palm, just off Belmont, $18. Phone 3468.

6-ROOM bungalow, garage, four blocks from business part of town. Call 1038 Fye Street, Room 14.

SIX room cottage, close in; bath, screen porch, lawn, big yard. Rent $17, water paid.
H. R. SIMPSON LAND COMPANY.

COTTAGES, furnished or unfurnished, close in. Phone 2146.

832 M ST.—4-room cottage, sleeping porch, large yard and modern conveniences, $15 including water. Apply 1559 Fye St.

FOR RENT—5-room house, one block from high school; all modern conveniences. Apply Levy Bros., 1932 Fresno St.

FOR RENT—Nice furnished room; private family. 270 Blackstone.

LARGE sunny winter room, with bath. Phone 2684. 1736 J.

1 NICE ROOM for gentleman, all conveniences, joins bath. 204 Jensen Ave.

NICELY furnished room, clean, airy. $10. 173 Blackstone.

THE MILO—Furnished rooms, 1104 O St., with or without board; sleeping porches and private baths. Phone 3191.

BRIX APARTMENTS—Steam heat, hot water, elevator, janitor service; references. Cor. M and Fresno. Phone 1468.

NEW, clean, cool single rooms, 25c. Hotel Maver, H and Kern Sts.

FOR RENT—Flats

FOR RENT—Swell furnished flat; $30. 709 Forthcamp Ave. Phone 2978-W.

MODERN upper flat with sleeping porch, $22.50. 2034 Fresno. Phone 2690-W.

MODERN unfurnished flat, close in; rent $22.50. Phone 3540-W.

FOR RENT—One of the Warner lower flats, close in. Apply 1417 J.

TO ADULTS—4-room apartment, unfurnished; 3-room apartment furnished. 263 Glenn. Phone 1095.

FOR RENT—Lower flat of 812 rooms at 1456 K St. For information telephone 3212-J-2.

MODERN upper flat, 6 rooms, screen porch. Inquire 1355 O street.

FOR RENT—Lower flat in splendid location, with all modern conveniences. Apply Levy Bros., 1932 Fresno St.

FOR RENT—Strictly modern new four-room flat, nice location, moderate rent. Apply Thomas Darr Co., 1938 J St.

FOUR room up-to-date furnished flat. 1429 I St. Phone 1934-L.

NEW upper flat, every convenience; steam heat furnished with flat. 128 Yan Ness.

MODERN 6-room flat and sleeping porch. Phone 2146.

3-ROOM flat, sleeping porch, garage; every convenience. 216 San Pablo. Phone 2498-L.

FOR RENT—Miscellaneous

FOR RENT—The Clifford Lodging House; 9 rooms; rent $30. 1884 Mariposa St. Apply A. J. Dibert, Golden Rule Drug Store.

BOTTOM LAND FOR RENT
500 Acres for five years to right party; good modern houses, barns and buildings, two good pumping plants, good stand alfalfa, small herd thoroughbred hogs go with place, also some cows and heifers, fifteen miles from Fresno. Phone 3229-J-2.

BLACKSMITH shop for rent or sale. 424 Fresno Ave.

GOOD pasture for rent and 50 tons of alfalfa hay for sale. Apply to A. R. Brown, Fowler. Phone Fowler, Suburban 224.

FOR RENT—400-acre Alfalfa ranch. This ranch is located about 4 miles south of Caruthers; 160 acres good stand alfalfa, 250 acres in grain, 100 acres corn and melons, balance pasture; 12 pumping plants, irrigating pipes, good house, barn, etc. Will lease for five years to reliable tenant. Inquire Chas. E. Green, Caruthers, or Pacific Acreage Co., 418 Delta Bldg., Los Angeles.

BUTCHER shop and slaughter house in Barstow Colony for rent cheap. W. J. Anthony, Route 1, Kerman.

SHED for rent, suitable for one or more automobiles,

REAL ESTATE—City

I HAVE a lot 50x160 one block from car line, with all improvements. Will sell on easy terms at an actual cash value. Interest only 6 per cent. Call today at 209 Griffith-McKenzie Bldg., or phone 5. Ask for Mr. Benson.

$1500 TO LOAN, city property. STEBBINS & CO., 1913 Fresno St.

7 ROOMS (4 bedrooms) and 3 sleeping porches, $3500, new bungalow, part cash; take lots part payment. This is a bargain.

Bargain—New bungalow, worth $3500; owner has to sell, will take $2150, part cash.

5 Rooms and sleeping porch, close to street car; good bungalow; $2500 and $100 down; only $25 a month.
SMITH & CONNELLY
1913 Fresno St. Phone 505

COMPLETELY FURNISHED BUNGALOW
Berries, flowers, fruit, 6 dozen chicken houses, corrals, fenced; use of pumping plant, and 2-3 acre of ground free. Save commission. Buy from owner. One block east of Palm Ave., 3rd house north of Welden Ave., west of Normal School 4 blocks. Very easy payments to right party. Price $1500.
H. R. SIMPSON LAND CO.

GOOD, live business for sale or trade, just the place for energetic couple. What have you to offer? 1134 J.

FOR SALE—A modern bungalow on improved lots, including instantaneous water heater, fireplace, fixtures, rugs, carpets, linoleum and draperies; price $3500; terms. Phone 1271.

NEW house, two lots, near Normal school; $1400; $15 down, $15 a month. New bungalow, two corner lots, one block above Belmont; $1600; $50 down, $15 a month.
Lots near car line; $175; $1 down, $1 a week; no interest, no taxes.
GUY STOCKTON
Phone 969. 1201 "I" St., Cor. Merced.

FIVE room modern bungalow; cement walks, lawn, shade, chicken yard and sheds; $2650; terms $500 cash, balance $25 monthly. Phone 2194-J. Address 1625 West Ave.

FOR SALE—12½ acres vines, Shields Ave., between Blackstone and Moroa; suitable for subdivision. Inquire Mrs. F. L. Montague, 456 Nielsen Ave. Phone 1743-L.

HOUSE and two lots for $800; $100 down, $10 per month; two blocks from car line, one block from school.
See Mr. Farrar, with
SUNSET REALTY CO.
1930 Mariposa St.

THE FRESNO TYPE
Prettiest Bungalow in Town.
If you will buy this 6-room modern bungalow today I will save you some money. Nothing more beautiful or better in the city. Big lot, car line close, walking distance to town. See it and say how much cash you can pay down. Call Phone 5, ask for T. E. Head.

$150 Cash. FOR SALE. $150 Cash.
Swell 5-room bungalow in the north end; two full lots, cement curbs and sidewalks, every built-in convenience. Price $2500.
F. M. CHITTENDEN & CO.
2007 Mariposa. Phone 6.

8 BLOCKS FROM COURT HOUSE!
Corner property, 5 rooms and bath, good condition; shade, all city improvements. It's a bargain! All for $1250; $100 down, $20 per month.
See Reiss, with
HUGHSON-EULESS CO.
Room 14, Republican Bldg. Phone 1297.

FIVE room new bungalow for sale. 751 Roosevelt Ave.

LET ME BUILD you a house on lots I own. I furnish the plans, money and build you a house, all for one small profit. See the fine bungalows I have. Phone 4083-W.

FOR SALE—5-room modern bungalow, two lots, garage, 20 foot alley, cement sidewalk and curb, electric lights, sewer. 849 Echo St.

5-ROOM bungalow, north part, fine location; terms suitable. 1021 Echo Ave.

HAVE 2 splendid lots clear, opposite corner from city park, in Fairmont subdivision. Exchange for good auto.
J. H. KELLY,
1033 Jay St. Phone 1131

FOR quick sale or trade, list your city or country property with S. V. Melchonian, real estate and insurance, 1948 Kern St., Room 5.

LEVY BROS.
Two full lots on Van Ness Avenue, just north of Olive. Ideal location. Price $1300. Terms, $50 cash, balance monthly.

A modern bungalow for $2100. Two lots. One block to Blackstone car. Terms, $100 cash, balance monthly.
LEVY BROS.,
"Always At It."
Real Estate. Insurance. Loans.
1933 Fresno St. Phone 240.

VENTURA VISTA ESTATE
Why not buy lots in this highly restricted residential district, within easy walking distance of the city. Excellent terms. Assistance given to right parties to build homes.
SHEPHERD-COCHRANE COMPANY
Phone 205.
Fresno National Bank Building.

THESE ARE WORTH INVESTIGATING
30 Acres on Kearney Avenue.....$16,000
5 Acres, Clovis $1,500
2 Lots in Richmond $1,500
3 Lots in Albuquerque $600
1 Acre in Calwa $1,000
3 Acres near Bowles Station.....$2,000
See J. C. PHELAN, 1416 I Street.

FOR SALE—Two choice lots. Inquire 3036 Fresno avenue.

FOR SALE—House on Effie street. Will exchange for clear city lots. This is a bargain.
See CARNINE-SAUNDERS CORP.,
1924 Fresno St.

MODERN 5-room bungalow for sale or trade. Cheap. Phone 4181-J.

EXCEPTIONAL VALUE!
Right on paved street with sewer, gas, water, lights, etc. Walking distance of city; 5-room new bungalow with large sleeping porch. A lovely home. Snap for $2700; $300 down, $25 per month.
See Reiss, with
HUGHSON-EULESS CO.
Room 14, Republican Bldg. Phone 1297.

THESE ARE SNAPS IF TAKEN ADVANTAGE OF AT ONCE.
1 House and 1½ lots, Kleinhurst. $2,200
2 Lots in Bartlett Heights $1,000
2 Lots in Kearney Heights $1,000
2 Lots in Palm Heights $600
4 Lots in South Fresno $4,000
See J. C. PHELAN, 1416 I Street.

HOUSES from $1800 to $5000; good values now; reasonable terms; desirable locations. Call and see us.
DAVIS & FOX, 1230 J St.

$1500—5-room house, north part, lots 50 x140; three blocks to car line; $50 cash and $15 per month including interest.
G. A. GARRETT
1929 Fresno St. Phone 2394

FINE FOR CHICKENS AND VEGETABLES
Half acre with new 5-room cottage. Just the place for chickens and garden. Near street cars. Good neighborhood. Will take small down payment and give you ten years on the balance. Address V. O., Box 42, Republican.

A BARGAIN
5-Room house and two corner lots on Webster St. Worth $2250, can be bought for $1600; $100 down, balance monthly.
KITTRELL-REDDEN CO.
202 Cory Bldg.

OAKWOOD
Lots $150 and $175 Each
$1.00 a Week
No interest, no taxes.
One block from Wishon Ave. car line, near Normal school.
L. W. KLEIN
Room 616, Griffith-McKenzie Building.

FOR SALE—3-room house with screen porch, gas, electricity, city water and bath; only six blocks from court house; $100 cash, balance $15 month including interest. Apply 2012 Alice St. or phone 2844-W.

FOR SALE—5-room bungalow, furnished, good location, modern in every way; two blocks car line. Will sell at great sacrifice. R. S., Box 18, Republican.

SACRIFICING 20 acres, for cash; half improved. Phone 1281-W.

A BARGAIN. Well built house, modern conveniences. See owner, 812 Palm. Phone 2839-J.

FOR SALE—Good house, close in, with garage. For information, phone 3059-J.

REAL ESTATE—City

A SNAP—5-room modern bungalow, north of town, all modern conveniences; very easy terms.
STEBBINS & CO., 1913 Fresno St.

ONE acre, city conveniences, six minutes ride from Normal; $560; easy terms.
CARNINE-SAUNDERS CORP.
1924 Fresno St. Phone 2156

FOR SALE—By owner, 7-room, two-story house, two screen porches, three lots, fine shade and lawn, garage, best location in city, one block car line. A bargain. Owner, L. O., Box 17, Republican.

ELEGANT NEW BUNGALOW
Complete in every detail; good location; priced right; easy terms. Maybe this one was built for you. Better come and see.
DAVIS & FOX, 1230 J St.

FOR EXCHANGE

10 ACRES, close to Fresno, muscats and malagas, house, barn, trays and boxes, team and implements; trade for city property.
40 Acres, plums and muir; house, barn, trays and boxes, implements; trade for 20 acres near Fresno.
Cottage on Belmont Ave., 2 full lots; trade for dairy.
20 Acres alfalfa and peaches, fenced, clear; trade for house in Fresno.
PETTEY & MORTON
Phone 1969 1033 J St.

WANTED—Fresno county property in exchange for Long Beach income property. Inquire C. H., Box 5, Republican.

IRRIGATING pipe, 750 feet, 7-inch; cream separator and farm implements. Phone 1041-W.

FOR EXCHANGE
120 Room apts on Bush St., San Francisco, furnished, income $1600 per month net, price $140,000; mtg. $50,000 at 5½ per cent; will consider clear land for equity.
See Mr. Morrison,
THOMAS L. WOODRUFF
705-6 Griffith-McKenzie

CLEAR INCOME
$5000—Two houses; one 8 rooms, the other 5 rooms. All modern. Gas, electricity, paved street. Small house leased for three years at $15 per month. Two rooms in the other brings $25 per month. Want 5 or 10 acres with good buildings, family orchard, etc.
KIRK & STONE
Phone 129. 1943 Fresno Street.

20 ACRES in alfalfa and Bermuda grass with buildings, three miles out, for $4,000; mortgage $1,160. Want city.
5 Acres suburban, improved, for city.
14 Acres on the coast, $1800. Take city, clear.
20 Acres in 5-year-old Muscats, $6,500; mortgage $2,250. Want bungalow.
20 Acres raw, northwest of Fowler, for city or improved, $2,500.
FARNSWORTH & EDWARDS
Phone 2391. 2030 Mariposa St.

EXCHANGE
Bungalow for lots or automobile, 5 rooms, modern, 1½ blocks from car line, cement curbs and sidewalks, in the north part of town.
F. M. CHITTENDEN & CO.
2007 Mariposa. Phone 6.

HOUSES WANTED, WANTED HOUSES
20 Acres, and a dandy, near Clovis; vines, yes, sir, house, barn, water right, horses, all machinery. Take clear lots or house at $1600. Plenty of time on the balance.
20 Acres, mostly alfalfa, good house, barn, water right, etc., 10 good cows, horses, all farm machinery, hogs, chickens, hay; everything goes, but the dog. Investigate this advertisement. Call, write or phone 3308.
MIKE O'LEARY & WHEELER
(The Men Upstairs). 1149 J Street.

FOR SALE OR TRADE—40 Acres improved, trees and vines; extra good terms. Write J. L. D., Clovis, Cal.

EXCHANGE
20 Acres in alfalfa, 3-room house, fine pumping plant. Submit Fresno city residence.

20 Acres improved to Muscat vines. Good house, barn, etc. Submit Fresno city residence.

See L. L. Garrett, with
SHEPHERD-COCHRANE COMPANY
Fresno National Bank Bldg.
Res. Phone 1594-W. Office Phone 205.

FOR EXCHANGE—A first-class confectionery store, a paying business in a good town; will take mortgage notes, value $4000, equity $3000. Owner retiring from business. P. O. Box 464, Dinuba.

40 ACRE vineyard, close to Fresno, good producer, well equipped. Trade for city property, mortgages or smaller vineyard.
PETTEY & MORTON
Phone 1969. 1033 J St.

WE HAVE $35,000 worth of highly improved country property that is clear. Will trade all or part for city property.
R. S. THOMPSON CO.,
1149 J Street.

WILL TRADE any 6-room house, north part of town, for cows and heifers or auto. J. N. Poole, P. O. 248, Fowler.

FORTY Acres in Siskiyou county, clear, for good automobile. F. A. S., Box 23, Republican.

CLEAR lot in Los Angeles, value $1000, for equity in Fresno or automobile. P. O. Box 2468.

FOR EXCHANGE—Clear Santa Monica Beach apartments, income $125 per month. Price $10,000. Want Fresno property, houses preferred. Prefer to deal with owners. Chas. D. Hoy, 617 So. Hill St., Los Angeles.

FOR SALE OR TRADE—5 acres fully improved, close in. Phone 3087-J.

FOR EXCHANGE OR TRADE
One Kelley 3½ ton truck; one Little Giant 1-ton truck; one Chase ¾-ton truck. See J. C. Phelan, 1416 I St.

HOUSES FOR LOTS
We have several desirable equities in houses to exchange for lots. If you prefer a rental property to your lots with no income, call and see us.
DAVIS & FOX, 1230 J St.

FOR SALE—Or will trade for auto, 4-room house and two lots in Comanche, Oklahoma. This property is worth $1500 but will take considerable less. 1543 Thomas.

EXCHANGE—80 acre dairy ranch; good house, barn and cow barn for 40 cows; fenced and cross fenced; rented for three years at $1200 a year. Will take home in Fresno to $4000 or good range land. Owner, 1010 Roosevelt Ave.

FOR SALE or exchange for Fresno property (city or country), lot 77 feet frontage containing 6250 square feet, located 100 feet off the main street of San Jose, four blocks from center business district; occupied by modern garage building, concrete floors, etc.; rented continuously. Appraised value $10,000; mortgaged $4000. Address P. O. Box 169, Fresno.

FOR EXCHANGE—Five acres in fine location, No. 1 buildings. Want bungalow in north part of town.
WELLS REALTY CO.
2034 Tulare St.

I HAVE six large work mules. Want to exchange for good milch cows. M. C., Box 59, Republican.

WEST SIDE LANDS

FOR EXCHANGE—160 acres West Side land for Fresno city income property. Isaac Myer, Firebaugh.

WEST SIDE LANDS—See Al Braverman.

PASTURAGE

FIVE HUNDRED acres pasture near Friant, cross fenced; 100 acres plow land, 40c per acre.
Four-room house, 2 acres land, wind mill, chicken house, etc.; $8.50 per month. P. S. A., Box 23, Republican.

WANTED—Horses and cattle to pasture; good feed and water service. F. H. Fletcher, Lincoln and West. Tel. 8233-J-2.

WANTED—100 cattle or horses. N. T. Nielson, 2 miles west of Conejo.

200 ACRES of new pasture, running water and shade. Separate lots for stock. Price $2 to $2.50. Stock called for. One mile north on Fresno Ave. Belmont Ranch. 8249-J-5.

TAKEN UP

ONE bay horse. Call at Hawkins Hay Market, cor. Thesta and Thomas Sts.

REAL ESTATE—Country

PAYING dairy ranch, cheap as raw land, with or without stock, 105 acres, 75 finest stand alfalfa, fully equipped, ready for you to step into paying business. Very small payment, easy terms to reliable dairyman.
Only $150 Down, 10 Years Time
Ten acres, finest grade soil, corner location, for small store, chickens, etc. $150 per acre. Ask about this.
BECKETT & CROTHERS
Rowell Bldg., Fresno.

WANTED A BUYER
For fifty acres of first-class land, 30 acres in alfalfa, balance ready to seed, 7-room house, large barn, team, wagon and implements. This place is located 2 miles west of Fowler in the fruit district. The price is so much less than what it ought to be that we can not publish it. It will take $2000 cash, and the balance can be arranged to suit. This is just the place for a first-class dairy.
A. B. MONTGOMERY
Phone 3851 Room 25, Temple Bar Bldg.

FOR SALE OR RENT—One of the best 36-acre dairy ranches in the valley, one mile town and creamery. Box 81, Tipton, Cal.

DAIRYMEN: WHY PAY RENT?
I will sell you first class alfalfa land, in any amount you want, well located, on ten years' time at 6 per cent interest and no payment down. If interested address "Owner," Box 164, Fresno.

20 ACRES
North of City
Two 10-Acre Lots
$100 Cash. $100 Yearly.
House, barn, farm tools, good well, water right, 62½c acre. Level, partly checked. Five miles from court house, right in path of Fresno's rapid growth. Buy this, plant it to figs, which I furnish at 6c each. Make $2500 in 4 years. Look it up any way. It's good.
H. N. Foss.
H. R. SIMPSON LAND CO.

FOR SALE—20 acres partly improved to alfalfa, balance leveled and checked; good soil, first class water right; owner will sell for just what he paid for the raw land and only $300 cash, balance easy terms, 6 per cent interest.
WELLS REALTY CO.
2034 Tulare St.

DAIRY RANCH
40 Acres; 25 acres alfalfa, 7-room house, dairy barn, house, barn, outbuildings; A1 water right. Price $5000; $1500 cash. A. E. Chartrand, 2021 McKenzie. Phone 1684-J.

TO LET—Improved dairy ranch, 640 acres, four miles from Visalia, Cal.; 150 acres in alfalfa, remainder plow and pasture. With run 250 cows; rent less $4 per acre. Call or address owner Merrit M. Allen, 452 S. Hill St., Los Angeles.

TO LEASE—160 acre dairy, five miles S.W. Dinuba. For sale: 17 cows, separator, implements, hay, horses, poultry, etc. J. G. Mackey, Dinuba, Calif.

FOR SALE—Two twenty acre ranches, Muscat and Thompsons, near Clovis. Must sell at once. Come out and make offer. Small payment down. B. B., Box 40, Republican.

FOR SALE by owner, 35 acre ranch, buildings and implements, eleven cows, eleven heifers, five horses, hogs and chickens. Price $6600. Terms. Address R. R. 4, Box 44, Fresno.

FOR SALE—80 acres; 40 in Thompson and 40 Malagas. A very choice property, seven years old. Inquire owner, Phone 3456.

MR. BUYER—
Ever stop to consider that the fellow who wants to sell, and puts the right price on his holding, almost invariably comes to us, because we "Sell the Goods," and have now a most complete list of dairies, vineyards and orchards—priced right.
Read that 80-acre dairy ad. It's our kind. If you want a real bargain in Fresno, city or county—See Us.
H. N. Foss—
H. R. SIMPSON LAND CO.,
2042 Fresno Street.

80 ACRE
DAIRY—11 COWS.
Six hogs, team, wagon, mower, rake, all farm tools complete; 60 tons hay; large house, large complete barn, splendid outbuildings; 1½ acres in willow trees. Forty acres alfalfa, balance A-1 farming land. A regular fully equipped dairy farm, in splendid condition.
H. R. SIMPSON LAND CO.

GRAIN RANCH
We have client for section or half section good grain land. Rent or buy on terms. Phone us location. Be prompt for a quick turn.
H. N. Foss—
H. R. SIMPSON LAND CO.,
Phone 1111.

FOR SALE—Twenty acres, four miles from city limits, five acres in alfalfa, some ready to plant next spring. Would take good team as part payment. Price $2700. T. A. W., Box 34, Republican.

ONLY $300 to $600 down, balance in 9 years, buys 40 acre vineyard in full bearing, mostly Muscats; buildings, tools, trays. Lone Star district. Traub, Room 3, 1033 J St.

A BARGAIN.
3 Acres, Elm Ave.; price $1000; $100 cash, balance 10 years at 7 per cent; 3 miles to courthouse, or
10 Acres, North Ave., for $1800; $300 cash.
A. E. CHARTRAND, Owner
2021 McKenzie Phone 1684-J

AWAY UNDER PRICE
20 Acres, northeast of Fresno; 9 acres in alfalfa, 6 acres young trees, family orchard, 5-room house, barn, garage, tank, windmill, ditch water, all for $3500. Will exchange for house in town. See it today.
See DAVIS & FOX, 1230 J.

FINE FOR FRUIT
Have 40 acres near Clovis, clear. Price $125 per acre. Will trade for city property, vacant or improved, and assume small mortgage. A. G. Frisble Co., 207 Rowell Bldg.

FOR RENT—Two sections of grain land, Fresno county, in tracts to suit. Apply to M. W. Muller, 315 Forsyth Bldg.

WE have many clients wanting vineyards and orchards to rent. Cash or shares. Seropian Realty Co., 2015 Fresno St.

450 ACRES—150 acres vineyard and 250 acres alfalfa, fine stand, fine buildings; about 250 head cows and heifers, first class stock, all tools, horses, etc.; modern, up-to-date dairy one mile from state highway. Price and terms reasonable.
HUGH SPARKKMAN,
132 Edgerly Bldg.

VINEYARD — ORCHARD — ALFALFA
160 Acres all bearing, $28,000; one-tenth cash and one-tenth annually. Interest low. This place is cheap even if you had to pay $40,000 for it cash instead of only $28,000 in payments like rent.
W. L. CHAPPELL
Real Estate and Fire Insurance
1538 Mariposa St.

HOUSE, barn, chicken house; 2 lots, cement sidewalks, all city improvement close to car line. A fine home $1850, $280 cash, $20 per month. This is a snap. 20 acres 3 miles from Fresno in alfalfa and pasture, some trees and vines, 20 head of stock, all implements, with house, barn and out-buildings, $4800. 40 acres, 30 in vines, 10 in alfalfa, good buildings, horses, wagon, truck, buggy, trays, boxes and implements, $10,500 terms. 2 corner lots in good location, $500 cash, 90 acres, 65 in vines, 20 alfalfa, buildings, horses and implements, $25,000.
CHAS. ERICKSON,
404 Griffith-McKenzie Bldg.

160 ACRE dairy ranch for sale, or will trade for Fresno property, or lease for long term at reasonable rent; 40 to 50 acres in alfalfa, good barn, house and working implements go with the ranch. Inquire 1833 Tulare St., Fresno.

$1150 EQUITY in 5-room bungalow, north part, for Ford or lots and cash. Phone 4283-J.

ESTRAYED

ESTRAYED—Bay horse and mule from Caruthers. Notify C. J. Magnusson, Caruthers, Cal.

ESTRAYED—Black and white yearling heifer, branded S. J. Please notify Uridge, 8254-J-5.

ESTRAYED—Black mare, about seven years old, white spot on face, about 1200 pounds. Finder notify. Box 12. Phone 1391-W.

Business Opportunities

GOOD, live business for sale or trade; just the place for energetic couple. What have you to offer? 1131 J.

HAVE $1500 to invest, with services, in established business. Give full particulars, H. S., Box 41, Republican.

WANTED—Partner with $300 join me in opening lunch counter. Latimer, 2318 Kern.

WANTED—Man or woman with $250 to manage office or travel and appoint agents in every town. Apply 221 Edgerly Building, Fresno.

SHOE shop, fine location and business, equipped with modern machinery; a bargain. Price reasonable. Address G. T., Box 22, Republican.

FOR SALE — Grocery, confectionary, cigars and tobacco, and delicatessen business; in the business district; a fine place for man and wife. S. D., Box 12, Republican.

FOR SALE—Small rooming house in good it. R. town, 12 rooms, always full; long lease; cheap rent; new furniture; $600 buys it. Address "Owner," Box 62, Republican.

FOR SALE—Variety stock and fixtures; good location; good trade. E. L. Reese, Selma, Calif.

YOU want a live grocery business in best location in Fresno? A snap for cash. My reason—poor health. Address H. M., Box 25, Republican.

OUR "WEST COAST SEED STORE" has been leased over our heads and we don't want to pay Los Angeles high rents. A good, well posted traveling seed man said he wished he could buy our stock and move it to Fresno, the best opening he knew of for a good seed store. Could also swing there most of our mail order business. Our stock and fixtures are for sale at a big bargain. We also sell poultry supplies and manufacture poultry foods and proprietary articles at a good profit. Would accept a good modern bungalow in Fresno for all or part of the same, as I am ranching near Mendota. Or would trade for any other good clear real property. This is a good chance for some one, but demands quick action. Might sell part to real good party and retain part interest. Come and see me or write me here at once and I will call on you my next trip to Fresno within ten days. T. S. Tompkins, 116 E 7th St., Los Angeles.

FOR SALE—Grocery store with five living rooms, clearing $100 month. Phone 2057.

RESTAURANT for sale. Good paying proposition for the right man; price reasonable. "Restaurant," Box 29, Republican.

WANTED—Manager for sales agency, Fresno and adjoining counties. Liberal profits; permanent business; small cash investment. Mitre Sales Co., 2521 12th Avenue, Oakland.

$200 WILL buy a half interest in a good second-hand and junk business. If you want something good, this is your chance. R. M. F., Box 52, Republican.

FOR SALE cheap, small rooming house, doing good business. 858 I St.

FOR SALE—First class cafe, four miles from Fresno; first class proposition for man and wife; $400 will handle; clear. Owner has other business to attend. No credit, must have cash to take over this place. Address "Cafe," Box 51, Republican.

FOR SALE—Butcher business; good business; no opposition; with long lease; cold storage and ice plant. Price $300 if taken at once. Address Rae G. Adams, Alpaugh.

5-ROOM house, close in; leaving town, must sell; fine location. 1316 Jay. Call between 3 and 5.

BARGAIN in grocery store, fine location, in small town near Fresno; no opposition, cheap rent, good business; postoffice in connection; complete stock and fixtures; auto delivery truck, etc., all for $2000. Ask us for further information. This is your chance to get a good paying business with good chance to branch out.
SUNSET REALTY COMPANY
1930 Mariposa St. Phone 531.

FOR SALE—An established lunch room and restaurant, doing a profitable business; a money maker for man and wife. Will sell on terms. This will stand the closest investigation. See
DAVIS & FOX
1230 J St.

FIRST-CLASS cleaning and dyeing establishment for sale. T. B., Box 15, Republican.

FOR SALE
First class restaurant, lunch counter attached; eighteen furnished rooms upstairs; centrally located; doing a good business; catering to the best trade in town. Must sell at once. Price $2350; terms. Address Box 632, Hollister; Cal.

FINANCIAL

PLENTY of money for flat loans, city or country. Geo. R. Andrews.

$20,000 TO LOAN, 7½ per cent in one loan for business construction or on improved vineyard; 1 per cent brokerage. W. A. Mosgrove, 1033 J, Room 3.

$5500 LOAN wanted on 60 acres bearing vineyard for 3 years. K. T., Box 135, Fresno.

I WANT a loan of $600 for one year. Will give second mortgage on good, close in residence property and pay 12 per cent interest. Address J. H., Box 36, Republican.

MONEY to loan on improved farms.
KITTRELL-REDDEN CO.
202 Cory Bldg.

MONEY to loan on improved country property. W. P. Bowen, 1614 J St.

MONEY TO LOAN—On irrigated home farms up to $50 per acre, reasonable rates, prepayment option. Send legal description, describing improvements and water right. Money on hand now. Thorne-Hill Inv. Co., Los Angeles, Cal.

WE have monthly payment loan money if you want to build or heed money on your home
BILLINGS & MEYERING
3d Floor, Griffith-McKenzie Bldg.

SALARY LOANS—If you are permanently employed we loan on your salary without security. Low rates. Strictly confidential. Fresno Brokerage Co., Room 8, Republican Bldg.

PLENTY of money for building purposes. Kittrell-Redden Co., 202 Cory Bldg.

UNLIMITED amount of money to loan on improved farm lands. Long time loans with attractive prepayment privileges. Send for information, or see T. G. Spike, Laton, California.

$800,000 TO LOAN on improved farm property; long term, with options to pay off sooner. Make application early Louis Heilbron, Room 22, Republican Bldg.

MONEY to loan on city property.
LEVY BROS., 1933 Fresno St.

MONEY loaned, city or country property. W. A. Mosgrove, 1033 J. Phone 1133. P. O. Box 440.

MONEY to loan at a flat rate of interest on either city or country property
HUGHSON-EULESS CO.
Room 14, Republican Building

WANTED—Improved farm loans, 7 per cent interest, John C. Moore, 1054 J St.

LOST

BICYCLE. Phone 2800-W. Reward $5 if returned in same condition as lost.

LOST—Cushion of motorcycle seat on Kearney boulevard. Please leave it at Mr. Ben Bresee.

TAKEN from back of the San Joaquin Drug Store, a Dayton bicycle, with dark red frame. Any information regarding same, phone 256.

SEPT. 16th, between Fresno and Mendota, leather hand grip containing mortgage, contracts and other papers. $10 reward for return to National Saloon, Fresno.

STOLEN—Ford automobile, No. 70020. Reward. Notify W. M. Boyd, Fowler. Tel. Sub. 5514.

LOST—Black and white handbag, containing nearly $10 in gold and silver, tooth paste, etc. Reward if returned to Republican office, or Mrs. W. C. Ryle, Del Rey.

BETWEEN Sanger and Cupola barns, dealer's state license number Q 70. Phone or write, E. W. Johnson, 1224 K Street. Phone 269.

LOST—In North Fresno, cameo brooch. Finder please return to 1337 Glenn Ave. or Republican business office.

THINGS ON WHEELS

YOU SAVE one-half of your tire bill by using Schweiger method rebuilt tires. Two old tires make one good for 3000 or 5000 miles; bring in your old tires.
SCHWEIZER'S HARNESS STORE
2020 Mariposa St.

FOR SALE—Stoddard Dayton roadster, can be used as truck. 1131 J.

1916 INDIAN motorcycle now on exhibition at the county fair.
HERTWECK & WELLHEIMER
2028 Mariposa St.

ONE 4-cylinder truck, $100; also 5-passenger touring car, $275. Come quick. 495 San Pablo Ave.

SEE Hutchins last—Buick roadster, Bosch magneto, good tires, top and wind shield, $300; Ford touring cars, 2 of these $300; Reo the 5th, Gray and Davis lighting system, demountable rims, 4 doors, snap at $600; Maxwell A. B. model magneto, in fine shape, $150.
THOMPSON & LA CASSE

DON LEE INAUGURATES SECOND-HAND AUTO DEPARTMENT.
We are now starting a second-hand automobile department, and are in a position to save second-hand buyers big money and offer them exceptional values. We have an expert appraiser, and when you buy an auto from us you can be assured of getting full limit of value. Watch for our ads here daily.
1915 Studebaker roadster $575
One 1913 model 35 Oakland, 4 new tires $425
One 1912 Cadillac touring, recently overhauled, in A-1 condition; bargain $500
One Reo touring $350
One 1912 Cadillac
DON LEE, 1425 Jay St.

FRESNO AUTO TRIMMING SHOP puts on "Never Leak" tops. Other automobile trimmings. 1914-16 Inyo St.

1915 TWIN X motorcycle, tandem, tank, light, $65. Call and let me take you out. Phone 2194-J. Address 1625 West Ave.

FOR SALE—Two-speed twin Indian, tandem, electric lights, tools and all extras. Cheap for cash or terms to responsible parties. Call 735 N St. after 5:30 or on Sunday.

FOR SALE—Apperson roadster, six-sixty; excellent condition; bargain for cash. Now being overhauled and can be seen at 733 Fresno Ave.

FORD touring car, cheap for cash, at Harry Bonds' Ford Shop, 655 Eye Street.

1914 TWIN Indian, fully equipped; cost $335. A real bargain at $135. Condition perfect. Call 273 Thesta Street.

FOR SALE—Five passenger, foro door touring body. 1816 Lewis Ave. Phone 2795-J.

FOR SALE—1915 Saxon roadster, extra tire, extra wheels, $300. 402 Blackstone Ave.

FRESNO AUTO WRECKING CO., 500 Eye St. Any parts to any machines.

LEE head motor, floating axle, Timken bearings throughout, Bosch mag., high price construction, excellent job for a cut-away; make a reasonable offer. 914 M St.

NINTEEN-FIFTEEN Hupmobile roadster, good buy; condition perfect; Model K. See Agent, Southern Pacific, Clovis, Cal.

BUICK roadster, $350. You can't appreciate this without seeing it. The man that gets this car is making an investment, not merely buying something.
THE LOGAN AUTO CO.
Reo Distributors. 2057 Merced St.

FOR SALE at a bargain, one Ford delivery truck. Bonds Repair Shop, 655 Eye Street.

FOR SALE—Late model Peerless 5-passenger touring car in A1 condition. Will sell cheap for cash. Phone 3610-J.

AUTO tops re-covered with good "Mohair," $9 to $20. New Auto Trimming Shop, 2116 Kern. Phone 4021.

FOUR cyl. Buick truck, good running order, good tires, 1000 pounds capacity. Will sacrifice for $125. Apply 1022 Eye St., afternoons only.

FOR SALE—Indian side car. Will paint and fit to any motorcycle. 851 I St.

1913 TWIN Indian, two speed, for sale at a bargain. 651 I St.

FOR SALE — Harley-Davidson motorcycle 1157 K.

FOR SALE—Dudly cycle car, $125, and 2½-horsepower gasoline engine, $50. Call owner, Walnut and Topeka.

WANTED—Old bicycles, any make or condition. Hertweck & Wellheimer, 2028 Mariposa St.

MR. CAR OWNER
You can have that car repaired while you sleep. Bring your car tonight and you can get it in the morning. No extra charge for night work; and I guarantee every piece of work. Buffham's Garage and Machine Shop, 733 Fresno Ave., near Harvey Ave.

BELOW is a list of used cars that we have on hand for immediate delivery. These cars are without exception in excellent condition and each and every one is mechanically in shape and has recently been painted. Prices quoted herewith are positively our lowest prices, but you will be favored with very reasonable terms if you desire to buy one of these cars on the installment plan.
Studebaker light delivery $225.00
Hudson, 5-passenger 265.00
Buick, 5-passenger 275.00
Maxwell roadster 275.00
Buick roadster 290.00
Overland, 5-passenger 400.00
Overland, 5-passenger 425.00
Overland, 5-passenger 500.00
Overland, 5-passenger 525.00
Overland, 5-passenger 600.00
J. W. LEAVITT & CO.
1260 I St. Phone 411.

ONE type "L" Locomobile, cheap; make good light truck. Inquire 267 San Pablo Avenue.

AUTO LAC—Will restore your car like new. Call "J" and Tuolumne.

STUDEBAKER, 1915 Four .....$750.
Studebaker, 1914 Four.....$625.
Studebaker "25" roadster, repainted, $450.
Studebaker "Thirty," rebuilt, $300 to $500.
Oakland "45" overhauled touring.....$500.
Chalmers 1912 touring $550
Flanders 20 .....$175.
Buick 1,500-lb. truck .....$300.
Ten others, all makes. Write us.
STUDEBAKER GARAGE,
1402 Eye Street.

I HAVE left my auto car at Ben Bresee's, 2323 Kern Street, to be sold cheap for cash. A. Green.

FOR SALE—Three ton standard truck and trailer; interchangeable bodies and new rear block tires. Price $2200. Might trade for clear land or livestock. Address, Box A, Pixley, Cal.

SECOND-HAND CAR BARGAINS
Fords from $150 to $450.
Buick, 5-pass., $450.
Maxwell, 2-cylinder, $100.
One Federal 1½ ton truck, $1400.
One Kelley 3½ ton truck, $2500.
One Little Giant one-ton truck, $1375.
One Chase ¾-ton truck, $200.
One Studebaker delivery truck, $250.
See them at
PHELAN GARAGE, 1416 Eye St.

HAVE buyer for Hupmobile. No Commission Auto Market, corner M and Fresno Streets.

WE have more buyers than we have cars. Bring us your car if you want it sold. No Commission Auto Market.

PEOPLE'S AUTO EXCHANGE
720 K St.
Will sell or exchange your automobile. We also do repairing.

CYLINDERS ground, New pistons of all sizes made. Scored cylinders filled and ground. Welding of all kinds solicited. Central Weld and Repair Co., 927 L St.

BARGAINS IN USED CARS
Buick truck, Pierce Arrow delivery wagon, Studebaker touring car, Loco. 30. See them at Waterman Bros., L and Tulare Sts., Fresno

REBUILT second-hand Fords—guaranteed first class.
J. C. PHELAN.
1416 Eye Phone 384

1913 OVERLAND touring car, $850 cash. Leas & Wheelock.

ATTORNEYS-AT-LAW

HAZARD, BERRY & MILLER, oldest agency in Los Angeles. Hazard's Book on Patents Free.

PATENT ATTORNEY — Francis C. Huebner, Room 17, Temple Bar Bldg.

FOR SALE—Stock

FOR SALE—High-grade draft horses, brood mares, young stock, and mules. Phone 135, Clovis, Cal., A. C. Wallace.

A FINE cow; $10 down, $10 mo.; also fine heifer calf. 818 Griffith-McKenzie Bldg.

SEVEN head high grade Holstein cows. 3½ miles southwest of Dinuba. Geo. C. Wilkins, R. R. 1, Box 35.

PURE BRED POLAND CHINA BOARS
Some heavy-boned, growthy ones, ready for service; eastern stock. See stock at Fresno fair. C. Gatewood & Son, R. R. No. 3, Fresno.

GENTLE, young driving horse. Price $50. Phone Suburban 115, Fowler, W. F. Lockie.

FOR SALE—Team of mares, harness, wagon, team of colts 2½ years old, also plow, cultivator, harrow. Apply at 374 Orinda St. Phone 1949-L. Mrs. F. L. Martinez.

ONE dandy mare, five years old, for sale cheap. 555 K.

FOR SALE—5-year-old draft horse, weight 1650, sound and true. Call be seen at the Mono Stables. Phone 975.

FRESH cow for sale. 823 G St. West Side Stables.

FOR TRADE—20 acre ranch in alfalfa, 25 miles from Los Angeles, with buildings, well pumping 90 inches. Will trade for 1000 sheep and take mortgage for balance. B. L. Stoner, Sanger, Cal.

JUST ARRIVED!
Work and driving horses and mules, for sale or hire, on Monterey St., between H and I. E. N. Ellsworth.

FOR SALE—One bay mare, 1250 pounds, 8 years old, very gentle; will work anywhere. Phone 755-W after 6 p. m. or before 7 a. m.

FOR SALE—Sixty-five head of Berkshire hogs. Twenty, fine brood sows in pig. Chas. Weeks, Palo Alto, Calif.

HEIFER, two years old, soon fresh, for sale or trade for hogs. Chas. Wrightson, Bowles.

FOR SALE—Hogs and pigs, also some splendid work horses, guaranteed. T. E. Allen, Clovis. Phone 584.

FOR SALE—Ten cows and one 18 months old heifer. A. Castera, Route 2, Box 9 A, Kerman.

FOR SALE—1914 two-speed Harley-Davidson, fully equipped, perfect condition. In rear 2320 Merced.

FOR SALE—Shetland Stallion, 3 years old, coal black. One 7-year old horse, weight 1400, work anywhere. Fowler Independent Tel. 5611.

AUCTION SALE
Of agricultural machinery and implements. Property of Occidental Land and Improvement Co. To be held at Dean Ranch, two miles east of Sharon, Madera county, Calif., on Thursday, Sept. 30th, 1915. Articles to be sold without reserve. Consisting of combined harvester, wagons and wagon beds, reapers, mowers, plows, harrows, harness, stretchers and chains, and minor implements. Also thirty (30) head of good mules, with or without harness, unless said mules shall have been previously sold at private sale. Sale to commence at 10 o'clock a. m. Terms of sale: Cash or satisfactorily secured note. Parties wishing to come to Sharon by train will be met and taken to the ranch. Trains arrive at Sharon from north 8 a. m. and south at 9 a. m.

FOR SALE—At Empire Stables, corner J and Inyo, work horses, saddle horses, 2 saddles, 3 pack saddles, work harness, driving harness, spring wagons. Empire Stables, Jay and Inyo.

FOR SALE, by owner—Mare, open buggy, harness; all first-class in every particular. For further information apply P. O. Box 883 or room 116, Forsyth Bldg., Fresno

FOR SALE—Good, new milch cows, also Blue Dane and Collie pups. Mrs. M. E. Johnson, Railroad and Church avenues. Phone 1352.

A GOOD young team of horses suitable for driving or camping; sound and gentle. If looking for good team, call 760 J St.

Musical Instructors

LEARN violin, mandolin, guitar by an experienced teacher. S. Sainelsen, 140 Wagner Ave. Phone 1651-L.

CLEO KELLY, teacher of piano. 1720 Eye St. Tel. 3621-J.

PROF. WARREN WATTERS, concert singer and pianist. Pupils accepted. 1827 K St. Phone 1972-Y.

MADAM E. STODDARD, late of Europe. Voice, piano and French. 1245 Van Ness Ave. Phone 3962-J.

MRS. IRA LEONA ALDERMAN, teacher of piano. Studio 829 P. Telephone 2231-L.

MRS. OTTO OTTESEN, 202 Jensen Ave. Phone 1078. Teacher of singing.

EVERYBODY is learning to play ragtime via Christensen system. Why not you? Phone 4060-W. Mrs. J. M. Ash, 1434 M St.

BELL T. RITCHIE Vocal Studio, 1047 T Street. Phone 2496. Lecture course on operas given to pupils.

ESTELLE E. GRAY—Piano studio. 850 Vine Ave., near Normal. Phone 3758-J.

THE RIGGS STUDIOS—Voice, violin, from tone formation to the concert stage. 1358 L St.

THEODORE J. IRWIN. Piano, voice, composition. Studio 1546 N St. Phone 3232-J.

MRS. HELFERICH of the Michigan Conservatory. Piano lessons, 50c. 135 Yosemite Ave.

PIANO TUNER.
A. J. Paterson, 1227 R. Phone 1395-J.

MRS. JOHN C. MOORE. Piano studio now open. 1411 O St. Tel. 2629-J.

MISS MAUDE HOHMANN, vocal instruction in all branches. Italian method. Phone 2481.

MISSES BALTHIS—Soprano and contralto soloists; voice, piano, violin, mandolin and banjo. Orchestra instruction. Term begins Sept. 15. 302 Blackstone. 2795 W.

MRS. ROSA LIND DAVIES—Violin and piano studio. Opens Sept. 6th. 2637 Merced Street. Tel., 2667-W.

MRS. H. E. LEYDEN — Violin opens studio Sept. 10th. Specializes teaching children. 1432 Nielsen. Phone 3739-W.

MANDOLIN, banjo, guitar, ukulele. S. L. Polito, 1061 Roosevelt. Tel. 3551-J.

WILL HAYS of the Munich and Vienna violin schools will reopen his studio about Sept. 4th at 832 K St. Tel. 3979.

Poultry and Pet Stock

FOR SALE — Thoroughbred pigeons, cheap. 875 San Pablo.

ENTIRE stock of Flemish, Belgians for sale cheap; fine stock. 836 Clark St.

AIREDALE terriers for sale. R. 3, Fresno. 1351-Y.

WE WILL buy or hatch your setting eggs. Esterby Poultry Yards, Route 1, Box 19. 3201-R-1-3.

PROFESSIONAL CARDS

NOTARY PUBLIC — Deeds, mortgages, contracts prepared. C. K. Wakefield, 1152 J St. Phone 55.

SPANISH lessons, class organizing now. J. S. Goss, 1625 Voorman Ave.

GEO. E. H. SATCHELL, certified public accountant. 303 Rowell Bldg. Main 532.

LAUGHLIN Dancing School. Private lessons every afternoon and evening by appointment. All latest dances. For appointment phone 1156 after 6:30.

BANKING HOUSES

THE FARMERS NATIONAL BANK
United States Depositary
Capital and Reserve .....$ 675,000.00
Resources Over $2,500,000.00
4% Interest on Time Deposits

FOUND

FOUND—A bicycle. Describe and pay for advertisement. Phone 8240-J-5.

MEETING NOTICES

FRESNO CHAPTER No. 195, O. E. S., meets second and fourth Tuesday, Masonic Hall.

RAISINA CHAPTER No. 90, O. E. S., meets first and third Wednesdays each month at Masonic Temple.

LAS PALMAS Lodge No. 366 Stated meetings third Thursdays in each month. C. N. Williams. W. M. Ray W. Baker, Sec.

FRESNO LODGE No. 247, F. & A. M. Stated meetings second Friday in each month. Called meetings Fridays.

NOTICE of meeting. Geo. A. Custer Circle, No. 16. Ladies of the Grand Army, meets every first and third Saturday of each month in I. O. O. F. hall on corner I and Merced Sts., at 1:30 p. m. Visiting members are always welcome. Hattie Elwood, Pres; Annie M. Lovell, Sect.

DAUGHTERS OF VETERANS — Ida Saxton McKinley Tent No. 8, meets the first and third Monday evenings at 8 p. m., 156 Forsyth Bld. Miss Mattie Bates, president; Jane Zimmerman, secretary.

ATLANTA POST, G. A. R., meets the first and third Saturdays of each month at 1:30 p. m.; at I. O. O. F. hall, corner Merced and I streets. All members in good standing invited. W. Hardie, Com.; J. M. Burns, Adjt.

CENTRAL HALL
OPEN for engagement by lodges or societies, or for occasional meetings of any kind.
For rates, etc., apply at Fresno Republican business office, corner K and Tulare streets.

FOR SALE—Miscellaneous

SOME furniture for sale, including a good gas stove for $4.50, etc. 1133 N Street.

ONE 4-cylinder truck, $100; also 5-passenger touring car, $275. Come quick. 495 San Pablo Ave.

STACKED alfalfa, also hay in field, will be cut in 10 days. U. S. Plum, at D. S. Jones' ranch, West Blackstone, 11 miles north.

FOR SALE—A fine $40 oak folding bed with handsome mirror. Will sell cheap. 335 Glenn Ave. Tel. 1801.

A FEW pieces of furniture for sale cheap. Dr. A. A. Brown, 845 Roosevelt St. Phone 4297-W.

FOR SALE—Horse, surrey, harness and buggy. 1332 P Street.

FOR SALE—On easy terms or rent, two 5-room bungalows. Tel. 3893. 3612 McKenzie.

HOLT Caterpillar, 1914 model, 60 h. p., 4 cylinders; in good condition. Plowed less than 1600 acres. Two John Deere 50-inch disc plows. Total cost, $4,800. Will sell all for $2,500. Address Dale & Cook Ranch, Snelling, Merced Co.

FOR.
No More Dust.
Pho. 3662.

ALFALFA hay in the field or delivered. One mile north on Fresno Ave. Phone 8249-J-5.

FOR SALE — Thoroughbred Lewellyn setter. Right age for training, 15 months old. Inquire 835 Calliech.

ELEGANT show case, also a 15 and 16 h. p. steam engine. 688 J.

FOR SALE—Fancy Phillips Cling peaches, 50c for 50 lbs. Phone 1719.

RELIABLE make piano, $160; terms; fine condition. 2309 Fresno St.

WHITE enamel sinks, $3.50; cast enamel bath tubs, $14.50 up; two-part galvanized wash trays, $3.50; pipe and fittings and all plumbing materials; repairing; estimates furnished. B. A. Newman, Plumber, 1927 Merced, Phone 574.

THOMPSON SEEDLESS ROOTINGS—Do not delay. Place your order now. We have a limited number of the finest Thompson Seedless rootings ever offered in this valley, grown from cuttings from our famous Royal Vineyard at Del Rey. American Vineyard Co., 224 Holland Bldg., Fresno, Cal. Phone 721.

CANDY floss machine for sale; a splendid money maker at fairs or still towns. G. W. Smith, 322 Raisina, old 700 block.

A FEW shares of valuable mining stock can be had reasonable for two days. Closest investigation invited. P. O. Box 1092, Fresno.

WHITE SEWING MACHINE STORE
1932 Kern. Phone 1909.
Second-hand machines at bargain prices. We rent machines.

SPECIAL sale of furniture, bedding and rugs. Come and save 20 per cent. Fresno Furniture Co., 2382 Tulare.

SECOND-HAND water pipe and screw casing, guaranteed good as new. All sizes. Write for prices. Weissbaum Pipe Works, 158 Eleventh St., San Francisco.

PARK FURNITURE CO., 1125 K St. Tel. 3414. Furnish your home on credit or cash. Second-hand bought, sold or exchanged.

IF YOU WANT to buy second-hand furniture cheap, come to 103 J St. Reliable Furniture Co.

STANDARD water pipe, all sizes, new and good second-hand and all kinds of pipe fittings. Also all sizes of iron pulleys. 635 Jay.

FOR SALE—Straw; $1.25 for two-horse load. B. J. Bullard ranch, 4 miles north of Kearney Park. Tel 8909-J.

STANDARD pipe, new and second-hand; well casings, large pipe, brads and iron fittings; all cheap at Rosenberg's. 665 Eye St.

PHONE 882 to get highest prices for your second-hand furniture or anything.

MONEY raising furniture sale. Everything must be sold in short time. See our price before you buy. 1064 H St.

ALFALFA hay—A. L. Sevey, Orange Ave., ¾ mile south of Calwa Winery.

FOR SALE—Second-hand wagons, buggies, surries, mowers. W. J. O'Neill Co.

HERMAN Furniture Co. pays highest prices for second-hand furniture. We sell at lowest prices. 666 I. Telephone 3917.

TYPEWRITERS—All makes, at half price; easy terms. Machines rented. Phone 988. F. W. Stockton, No. 1301 I St.

BALANCE stock of Gurney make refrigerators to close out at cost. Fresno Furniture Co., 2382 Tulare.

FURNITURE for sale 6-room house, cheap. House to rent, best part of town. Apply 817 Eye St. Phone 1668.

SECOND-HAND WATER PIPE and screw casing. New threads and couplings and dipped in hot asphaltum. All guaranteed. Send us your inquiry. SHECTER PIPE WORKS, 304-8 Howard St., San Francisco.

FOR SALE—Two-inch continuous post beds, white enamel or Vernis Martin for $6; best steel springs, $4; two burner Perfection oil stoves, $4.50; three burner, $9, today. Sunshine Furniture Co., 845 Eye St. Phone 1215.

MISCELLANEOUS

REV. DR. ALLEN (ordained), spiritual minister. Spiritual advice daily. 1220 O St. Phone 2096-J.

PRIVATE maternity home; 301 Effie. Charges $25 per week; everything furnished. Phone 1485.

REV. MADAME HERMIONE, (ordained) Spiritual minister and medium, is at Bell Rooms, 1118 Jay St. Circles Tuesdays, Thursdays, Sundays.

MISS BLACK, ordained Spiritualist medium, will hold trumpet circles all this week at the Metropole Apts., 7:30 p. m. Consultations daily. 1026 J St.

REV. DR. ALLEN (ordained), spiritual minister. Spiritual advice daily. 1220 O St. Phone 2096-J.

SALEM FAITH HOME—An undenominational home for girls and women in distress. Open for shelter and uplifting for everyone desiring help. Phone 4221. Address 2503 Harvey Ave., cor. Fresno Ave.

CHILDREN, abused, abandoned, neglected, received and placed for adoption in selected family homes. Full legal control. Return if not satisfactory. Children's Home Society of California. Miss Rebecca Goble, Dist. Supt., 1247 M St. Phone 2180.

NEW PRICES FOR 1915 CROP OF RAISINS ARE ISSUED

California Associated List Shows Practically No Change Over 1914

FANCY SEEDED SEVEN CENTS

Our Crown Loose Muscatels Half Cent Higher in Quotations

The 1915 schedule of seeded and loose raisin prices, to become effective on and after September 28, was issued yesterday by James Madison, vice-president and manager of the California Associated Raisin company. There is practically no change in the schedule from the prices of last year.

The fancy seeded raisins, in 12-ounce cartons, which are quoted in the new schedule at 6¾ cents, are one-eighth of a cent lower than the price last year. On the other hand, one crown loose Muscatels, also known as seedless Muscatels, which in the new schedule are quoted at 6 cents, are one-half cent higher than last year. Fancy seeded raisins, in 16-ounce cartons, are 7 cents.

The prices are for October, November and December shipments and are guaranteed until January 1.

The letters sent out yesterday follow:

September 28, 1915.

Price list No. 14.

1915 crop, in effect on and after September 28, 1915:

Fancy seeded, No. 16, 7c.
Fancy seeded, No. 12, 6¾c.
Fancy bulk seeded, 6c.
Choice seeded, No. 16, 6⅜c.
Choice seeded, No. 12, 5½c.
Choice bulk seeded, 5¾c.
Seeded raisins, Sun Maid quality, 36 to case, $2.45 per case.
Seeded raisins, Sun Maid quality, 48 to case, $3.25 per case.
Loose raisins in 50-pound boxes:
1-crown loose Muscatels, 6c.
2-crown loose Muscatels, 5¾c.
3-crown loose Muscatels, 5¾c.
4-crown loose Muscatels, 5c.
The 4-crowns to be handpicked.

The above prices are for October, November and December shipments and are guaranteed until January 1, 1916.

All prices subject to change without notice.

CALIFORNIA ASSOCIATED RAISIN CO.
JAMES MADISON,
Vice-President and Manager.

ATTORNEY CASHIN, JUDGE FOR A DAY, HEARS DEBT CASE

Lawyer Sits On Bench in Superior Court Like Old Timer

Upon consent of attorneys for both sides, Attorney D. A. Cashin yesterday presided as judge pro tempore in department 2 of the Superior court and heard the case of S. B. Hines against M. E. Copeland to collect $350 as money advanced and $43.30 alleged to be due for groceries. The case, after evidence had been introduced for both sides, was continued until October 26. Ernest Klette is attorney for plaintiff while Drew & Drew represent the defendant. Copeland has put in a counterclaim for $1,000 on the ground that the plaintiff violated their verbal agreement regarding the purchase of land.

Mr. Cashin overruled motions and admitted evidence yesterday like a jurist of several years' experience.

Cashin was able to act as judge under a constitutional amendment passed some years ago.

WILL FORM SOCIETY TO AID ARMENIANS

Mayor Snow Plans On Calling Meeting for Tuesday Night

Mayor Snow plans on calling a meeting of a few people next Tuesday night, at which time steps will be taken to form a Fresno Armenian Relief Society, which will be affiliated with the American Armenian Relief Society. Mayor Snow said last night that he had not thought out any of the plans and that the work of the proposed relief society would be outlined if the meeting was held Tuesday. Mayor Snow was rather reticent about the matter, saying that he did not care for any publicity at this time. It is understood that several civic societies are interested in the relief work in behalf of the Armenians, and will meet with the mayor when he issues the call. It is reported that thousands of Armenians are starving as a result of the massacres of the Turks, and that already 500,000 Armenians have been killed. If the local society is formed the material collected here will be distributed in Armenia through the American missionaries.

PEACH GROWERS ARE URGED TO JOIN NEW COMPANY

Central Committee Decides to Hold Meetings Each Saturday

Though $100,000 in Stock Is Pledged, $150,000 Needed, Call Says

Though practically $100,000 has been subscribed to the stock of the California Peach Growers' Company, much effort will still be necessary to secure the $250,000 which must be pledged before the organization can be assured, according to a statement issued at the meeting at 11 o'clock yesterday of the members of the central committee on organization. The meeting was held in the Chamber of Commerce building, temporary headquarters of the company, and was attended by all the committeemen except I. Teilman.

Among the details decided upon at the meeting was that, on and after October 9, meetings will be held at 2 o'clock each Saturday afternoon in the Chamber of Commerce building. Local committeemen are urged to attend these meetings.

The form of the call to the growers, the drafting of which occupied the entire time of the meeting, follows:

"Attention, Peach Growers:

"The committee appointed to promote the organization of the California Peach Growers Company has been actively at work during the past month with the result that nearly $100,000 in subscriptions has been secured.

"This is a good beginning, but only a beginning. The additional $150,000 in subscriptions must be secured in order that the company may be legally incorporated in January, 1916.

"The effect to secure these subscriptions must not fail, as such a failure would mean continued disaster to the peach industry of California.

"In order to succeed, it will be necessary for the committee to secure more active co-opertion of the peach growers in the various districts throughout Central California.

"Committees have been appointed in many towns and districts and these committees are urged to exert themselves strenuously within the next thirty days, to the end that the organization may be placed upon a more promising footing.

"The proposition has the unqualified endorsement of chambers of commerce, merchants' associations and business men's organizations throughout the Valley.

"Meetings will be held, beginning October 9th, on every Saturday afternoon at 2 o'clock in the Chamber of Commerce building, Fresno. Chairmen and secretaries of the local committees are urged to attend these meetings and to make reports as to the progress had in securing additional subscriptions to the stock of the company.

"We must all work together with a will in the interests of this great industry and for the prosperity of ourselves and the communities throughout Central California.

"WILLIAM GLASS,
"J. P. BOLTON,
"JOHN C. BORDEN,
"T. B. McKELVEY,
"I. TIELMAN,
"GRANVILLE KIMBALL,
"Committee."

TRUSSES.

Abdominal belts and appliances of the very latest and best can be had at Smith Bros.' Drug Store. Expert truss fitters; private fitting room.

NEWSPAPER DAY SPECIAL EDITION OUT ON FRIDAY

The Fresno Republican will issue a special edition next Friday morning, October 1, covering all the industries of the San Joaquin Valley, and containing descriptive matter as well of practically every town and section of the Valley.

This special edition is being issued on California Newspaper Day. This is a day when the newspapers of the state have been urged to get out the best editions possible, containing interesting articles on the state and the sections represented.

The people of the state are generally urged to send out these papers to friends in the East as a means of advertising California and their special sections of California.

In preparing this issue, the Republican has endeavored to present, in as concise a manner as possible, all the opportunities and advantages offered in the San Joaquin Valley, together with the descriptions of the beauties and other features.

Copies of this issue are already being offered in advance with wrappers ready for mailing. The price with the regular edition will be the same as for the regular edition alone, 5 cents

PEACH GROWERS MEET AT ROEDING SCHOOL

District Is Organized; $1740 Subscribed to Company Fund

An enthusiastic meeting of peach growers was held at the Roeding schoolhouse, five miles northeast of Fresno, last night. The sum of $1740 was subscribed to the fund of the California Peach Growers Company as a result.

The meeting was well attended by peach growers in that district. William Glass, chairman of the executive committee, and T. B. McKelvey and J. P. Bolton, of that committee, were the speakers. They explained the object of the newly organized company as a marketing agency for the purpose of maintaining profitable prices for dried peaches.

Those who subscribed to the stock in the company and the amounts follow:

J. K. Johnson, $80; A. G. Aldrich, $40; Gustaf Danielson, $40; Elizabeth W. Dodge, $160; James Hyde, $10; Charles Spomer, $120; Mathias Magida, $80; H. M. Leinniger, $40; Charles Messenger, $40; I. Spomer, $200; W. S. Richmond, $80; J. F. Bolton, $100; Mrs. A. E. Ward, $200; John A. Ross, $100; B. J. Gard, $100; E. L. Powers, $40; W. U. Walder, $200; J. J. Fitch, $40; total, $1740.

B. J. Gard was named chairman of a district committee, and W. U. Walder secretary. Committeemen named were J. J. Fitch, J. F. Bolton and James McCardle.

FINE EXHIBIT IS MADE BY CANNERY

Largest Part of Selma's Display Comes From a Packing Firm

In the exhibit made by Selma, a large section of it is the display made by Libby, McNeil and Libby, whose cannery at Selma is the largest and most modern in the San Joaquin Valley. This cannery, which has a record this year of having handled as high as nineteen car-loads of green fruit in a single day, and with a labor payroll of more than $1500 daily, besides the payments to growers for fruit, is of big importance to Selma, and Selmans take much pride in displaying its wide range of products. The pillars which support the superstructure of the Selma booth are made up of cans of Selma's famous peaches, and much of the inside display stands is faced with similar fruits. A large section in the back of the booth is given to a display of Libby fruits in jars, all coming from the Selma plant. While peaches in a wide variety of fancy and staple packs are shown, the display also includes apricots, tomatoes, pears, grapes of several varieties, sweet potatoes, marmalades of all kinds, jams and jellies in great variety, string beans and other vegetable products. A special showing is also made of olives in different shapes, together with olive oil, which are being produced with the Selma plant as Libby's olive headquarters on the Pacific coast. Two pictures of the Libby plant, which is so large that the pictures had to be taken in sections are also shown in the Selma exhibit.

INQUEST IS CONDUCTED OVER DUNCAN REMAINS

Formal Verdict Returned for Suicide; Three Warrants Were Out

Death from a poison taken with a suicidal intent was the verdict returned by a coroner's jury yesterday afternoon over the remains of Marvin Duncan, 1724 Lewis avenue, who ended his life early last Monday morning.

Melville Duncan, a brother, Dr. Kenneth J. Stanford and Deputy Sheriff Ray Johnson were the only witnesses, and were used to establish the identity of the dead man, and the cause of death.

Duncan ended his life following a two weeks' period of intoxication, during which time he passed several forged and fictitious checks. Three warrants had been issued for his arrest, and a reward of $50 offered for his apprehension by the Farmers' National Bank.

TRUSTEE MOVES FROM TOLL HOUSE

David Barton, one of the trustees in the Toll House district, has moved into another district, according to word received at the county superintendent of schools' office yesterday. Mr. Barton has been on the school board for years. His vacancy has not been filed.

The Hawkeye district has been dissolved, as the trustees failed to start school on or before the second Monday in September. The trustees were preparing to start school on the third Monday, but, as the law reads, school in a new district must be started on the second Monday, they lost their district.

We Share Our Profits With You With Substantial Dividends

Charge Account
—On request—goods bought the balance of this month will be charged on your bill, due November 1st.
—We solicit the charge accounts of responsible people - see our credit man about opening yours.

Big Bargains from Our Shoe Department Continue Today
—We close our 2 Stores at Noon Today So As to Visit the Fair.
—Visit our Shoe Department early and make your Shoe Selection from the many splendid values on special sale Today
—Shoes for Men, Women and Children.

Here's a Hint of a Few of the Stunning New Things In and Around the Garment Dept.

A stunning afternoon frock of Allies gray shows a very clever tip drapery effect. For young women there are many new autumn dress models in one-piece Princess effect $14.95
—In the Millinery Department is one of those clever Pot Crown Hats with no brim to speak of and trimming more remarkable for its absence than otherwise. A prettily draped veil finishes it. Price, $7.50.
—Exquisite sets consisting of toque—neck piece, and suits—rich furs, $45.00.
—Hat and scarf of fancy cut velour, $20.00.

Attractive Hats $1.95 to $5.95
—There are just hundreds of beautifully trimmed hats for you to choose from at $1.95 up to $5.95.
—Soft little velvet toques, fur trimmed tailored toques with a scarcity of trimming that is very voguish.
—Large, soft flops and quaint little dressy shapes, and lots of picturesque large shapes with fur edges.
—Price $1.95 up to $5.95.

Extra Specials
—Wednesday morning domestic specials.
—12 1-2c shirting chambray, 10c.
—32 inch dress percales, 10c.
—25c romper suitings, 15c.
—15c rippiette colored 10c.
—8c apron gingham, 5c.
—1.20 bolt birdseye, 95c.
—10c white tennis flannel, 8c.

Here's a Description of One of Our Fur Trimmed Suits at $18.95
—Comes in an all-wool, very fine, high luster broadcloth—lined with yarn-dyed Peau de Cygne. Collar and cuffs of coat trimmed with skunk opposum, also all around bottom of coat. Skirt shows triple shirred back and the whole effect is very graceful and smart. Comes in black, brown and green, etc., $18.95. .....

Women's Very Smart Fall Dresses at $4.95 and $5.95
—Styles that have just left the manufacturers hands. Some of them are of fine serge—others of serge and silk, in a number of attractive combinations—Sizes for small and large women. Price 4.95 and $5.95.

Boys' Vestee Suits $6.00
—For the wee lad from 2 1-2 to 6 years these suits are especially built. Come in black or blue velvets with little mannish vests of white. Price $6.00.

Kutner's 95c Silk Hose
—Made expressly for us and of an extra heavy pure silk thread; black, white and colors; worn with absolute satisfaction by women all over the valley.

Boys' Fall Hats 75c Each
—We are showing a new line of hats for big and little boys at 75c each. There are serges and fancy cheviots in smart boyish styles and a full range of sizes.

New Fancy Ribbons 25c
—Made of heavy silk in very dainty floral, striped and check designs; very pretty for bow or sash ribbons.

A Man's Tailored Suit, of All Wool Goods, $15 and $20
—Why delay another day in selecting your Fall Suit?
—The styles are at Kutner's now; the season is at hand; it's just a matter of a few days when you are going to actually want that suit and the benefit of early selections are so certain that you really ought to drop in today and look over our extensive showing at $15 and $20. All-wool materials—and a big selection.

At the Fair
Be sure and visit our implement booth and inspect at your leisure our large and up-to-date stock of implements of all kinds.

Groceries
—Large size cans Fairbanks' Cottolene, $1.35 can.
—Large size pkgs. Pearline Washing Powder, 20c pkg.
—Swift & Courtney's Matches, 3 for 10c; 9 boxes, 25c.
—Phone 3700.

Kutner's
The House That Saves You Money
1020-22 EYE ST.
1001-10 MARIPOSA ST.

Initial Fall Sale of Blankets and Comforters

Remarkable values. Blankets and Comforters far underpriced. See our offerings before you buy. It will pay you.

Fine, fleecy white blankets. Full size. Extra heavy and warm. Beautifully finished. Blue, pink and yellow striped borders. A blanket you would expect to pay at least $6.00 for. Our price $4.50

Tan and gray blankets. Full size, 66x72 inches. Heavy and warm. A wonderful blanket at the price. A regular $2.25 value. Special price....$1.60

Regular $3.50 comforters. Dainty chintz patterns in blue, pink, yellow and lavender. Light and very warm. Full size. Special price...$2.45

Full size comforters. In pinks, blues and greens. Wide silkoline border. An unusually good value. Worth a great deal more. Special ...$1.65

This Week Is National
HOOSIER KITCHEN CABINET
Week—All the Well Known Models
$1 Down; $1 Weekly
Put in your order the first thing this morning. The Supply is limited. Don't wait until it is too late. Dozens took advantage of these terms Saturday.

FRESNO'S FOREMOST FURNITURE FIRM
WORMSER FURNITURE COMPANY
1022 1024 J STREET FRESNO

For Optical Service

You will find that we are second to none.

Our examining rooms and shop have been equipped to give the most satisfaction possible.

May we have the opportunity?

J. M. Crawford & Co.
OPTOMETRISTS
GRIFFITH-McKENZIE BLDG.
1119 J Street
"The Scientific Glass Shop"

Counteracting the War--

The people of this country have it in their power to do the most toward repairing the ravages and making good the losses resulting from the war abroad.

Let us all save and our country will have the capital needed to maintain prosperity.

You can open a savings account here in five minutes with one dollar.

Bank & Trust Company of Central California

COMMERCIAL SAVINGS TRUST

This Way FOR THAT New Fall Hat

We are showing the largest assortment of MENS HATS and CAPS in the valley, in all the latest styles and colors, at FAIR PRICES.

McCabe
Fresnos Only Hatter
Griffith-McKenzie Bldg.

INN KEEPER LOSES PENCIL, FINED $10

Charles Marshall, proprietor of the Star lodging house on H street, paid a fine of $10 yesterday for failing to comply with an ordinance which requires inn keepers to compel guests to register. A man and woman were taken from the lodging house Monday night by the police. Marshall claimed that some one had taken the pencil from the register, and that he had given the couple permissio nto remain in the room until morning until he could purchase another.

TWO TOWNS WANT LIGHTING SYSTEM

Laton and Parlier have filed petitions with the supervisors asking that an election be held to determine a lighting system for the two towns. The petitions are signed by a majority of the taxpayers in the proposed districts. The people in favor of having lights in the city desire an election, and, if carried, the lights will be installed.

TWO HURT WHEN CAR LEAPS BRIDGE

Alex Boyd, 2317 Kern street, and Earl Stephens, 650 Angus street, were treated in the emergency hospital early yesterday morning for injuries received when thrown from a motor car which plunged off of a bridge near Jamison. Frank Roberts of Snelling was driving the car at the time of the accident.

The injuries to the two men were slight.

FAIR POSTPONES PRAYER MEETING

On account of the Fresno Day at the Fresno District Fair, the prayer meeting for the First Baptist church, regularly held on Wednesday nights, has been postponed from this evening until tomorrow. Dr. J. Harvey Deere, the pastor, will preach on the topic, "Practicing the Presence of Christ."

FALLS FROM ROOF; LABORER INJURED

J. J. Bowser, 2202 Lewis avenue, a laborer on the Tupper Kern and K street building, sustained a fracture of the left hip yesterday afternoon at 3:40 when he fell from the roof of the building which is now in course of construction. He was treated at the Emergency hospital by Dr. W. L. Adams.

The Hughes Block, corner I and Tulare streets, opens under new management; newly renovated and remodeled; clean rooms and good beds; baths. Clerk service day and night; reading room; special rates and inducements to young men. Entrance on Tulare street.

—Advertisement.

The Victrola is the leading "authority" on dance music

It brings to you all the newest dances and plays them in perfect dance time.

It enables you to practice them over and over again—to learn them in the privacy of your own home.

If there are young folks in your family, get them a Victrola and let them enjoy dancing at home.

Come in and hear some of the latest dance music and find out how you can get a Victor or Victrola ($10 to $350) right now on easy terms.

The $100 Victrola

Sherman Clay & Co.
VICTROLAS PIANOLAS
STEINWAY, WEBER AND OTHER PIANOS
CORNER J AND MERCED STREETS

A good garden will help bring down your cost of living.

Try It!

HOBBS-PARSONS CO.
Retail SEEDS Wholesale
Cor. H and Tulare Sts.